96th Annual

MUNICIPAL GOVERNMENT REPORT

For the year

1948

CITY OF NASHUA

New Hampshire

Ninety-Sixth Annual Report

OF THE

MUNICIPAL GOVERNMENT

OF THE CITY OF

Nashua, New Hampshire

FOR THE FINANCIAL YEAR

1948

N
352.07
N253
1998

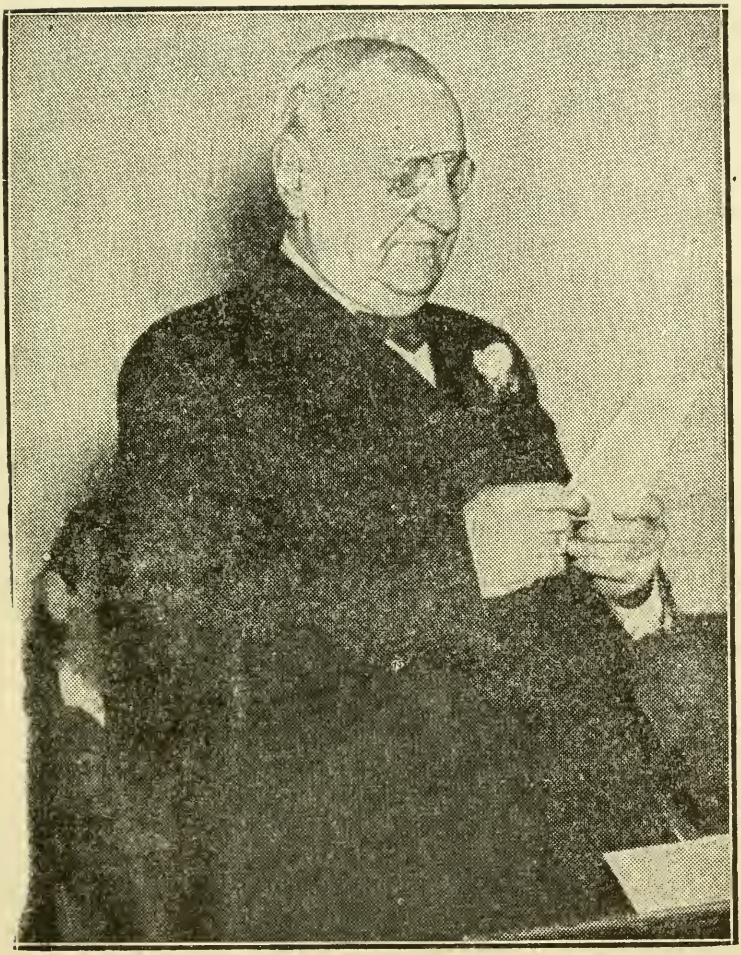

MAYOR OSWALD S. MAYNARD

CITY GOVERNMENT OF THE CITY OF NASHUA, NEW HAMPSHIRE AS ORGANIZED FOR THE YEARS 1948-1949

MAYOR

HONORABLE OSWALD S. MAYNARD

Elected at Municipal Election for a

Two-Year Term expiring December 31, 1949

BOARD OF ALDERMEN

President of the Board of Aldermen

Henry J. Ouellette

Elected by Board of Aldermen for a

Two-Year Term expiring December 31, 1949

ALDERMEN-AT-LARGE

Three Members Elected at Municipal Election

For a Four-Year Term

Lester H. Burnham	273 Main St.
Henry J. Ouellette	71 Concord St.
*John F. Stanton	12 Kinsley St.

Terms expire December 31, 1949

Conrad H. Bellavance	350 Main St.
Hugh Gregg	E. Dunstable Rd.
Claude E. Nichols	16 Kinsley St.

Terms expire December 31, 1951

* Died 1949

** Wilfred Pelletier, 85 Walnut St., Elected

WARD ALDERMEN

Elected at Municipal Election for a
Two-Year Term expiring December 31, 1949

	WARD ONE	
James B. Burns		12 Sargent Avenue
	WARD TWO	
Francis LaFlamme		1 Pearson St.
	WARD THREE	
Amedee Dean		89 Lock St.
	WARD FOUR	
William H. Barry		5 Murray St.
	WARD FIVE	
Emery H. Noel		12 Chestnut St.
	WARD SIX	
Roland S. Lebel		79½ Chestnut St.
	WARD SEVEN	
Raymond Dupont		5 Underhill St.
	WARD EIGHT	
Antonio J. Joyal		146 Gilman St.
	WARD NINE	
Arthur Poliquin		76 Ledge St.

CLERK OF THE BOARD

IRENEE D. RAVENELLE, 1 W. Allds Street

FINANCE AND COMMITTEE ON CLAIMS

His Honor Mayor Oswald S. Maynard, Chairman
Alderman-at-Large. Lester H. Burnham, Clerk
and Aldermen-at-Large Ouellette, Pelletier,
Bellavance, Gregg and Nichols

STANDING COMMITTEES OF THE BOARD OF ALDERMEN

The President of the Board

HENRY J. OUELLETTE

is chairman ex-officio of all Standing Committees of the Board

Section 50 of the City Charter provides that the Mayor and Aldermen-at-Large constitute the Finance Committee and Committee on Claims. The Standing Committees are named by the President of the Board of Aldermen subject to confirmation by the Board.

Committee on Lands and Buildings

Aldermen Pelletier, Poliquin, Dean and Dupont

Committee on Printing and Stationery

Aldermen Bellavance, Noel, Barry and Burns

Committee on Street Lights

Aldermen Bellavance and Joyal

Committee on Licenses

Aldermen Gregg and Poliquin

Committee on Election & Returns

Aldermen Nichols, Burnham, Pelletier and Bellavance

Committee on Traffic Regulations

Aldermen Nichols, Burnham, Dupont and Poliquin

Committee on Street Acceptances

Aldermen Bellavance, LaFlamme, Lebel and Noel

Committee on Planning

Aldermen Gregg, Dupont, Joyal and Burns

Committee on Bills in Second Reading

Aldermen Bellavance and Barry

Committee on Enrollment

Aldermen Nichols and Dean

Committee on Rules

Aldermen LaFlamme and Lebel

Committee on Publicity and New Industries

Aldermen Burnham, Gregg, Nichols and Poliquin

CITY OFFICERS FOR THE YEARS 1948-1949

Mayor — Honorable Oswald S. Maynard

Two-Year Term, Elected at Municipal Election
Salary, $3,500.00 per annum

City Clerk-Overseer of the Poor — Irenee D. Ravenelle

Two-Year Term, Elected by Board of Aldermen
Salary, $4,500.00 per annum plus $520.00 *H. C. L.

City Tax Collector-Treasurer — Alfred O. Poulin

Two-Year Term, Elected by Board of Aldermen
Salary, $4,500.00 per annum plus $520.00 H. C. L.

City Solicitor — Leonard G. Velishka

Two-Year Term, Elected by Board of Aldermen
Salary, $2,000.00 per annum

City Physician — Maurice E. Chagnon

Two-Year Term, Elected by Board of Aldermen
Salary, $1,000.00 per annum and Drugs, $500.00

Mayor's Secretary — Arthur A. Tremblay

Appointed by Mayor
Salary, $2,400.00 per annum plus $520.00 H. C. L.

City Messenger — Albert Dionne

Appointed by Mayor
Salary, $2,200.00 per annum plus $520.00 H. C. L.

Sealer of Weights and Measures and Dog Officer — Joseph H. Deschamps

Two-Year Term, Appointed by Mayor,
subject to confirmation by the Board of Aldermen
Salary, $1,708.00 per annum plus $520.00 H. C. L. and
$900.00 for Car Expenses

Inspector of Petroleum — David P. Stevens

Two-Year Term, Appointed by Mayor,
subject to confirmation by the Board of Aldermen
Salary, Fees.

* H. C. L. High Cost of Living

In Memoriam

JOHN FRANCIS STANTON

Alderman-at-Large

Died March 14, 1949

BOARD OF PUBLIC WORKS

Two Members Elected at Municipal Election for a Four-Year Term

Hon. Oswald S. Maynard, Mayor, Chairman, ex-officio

*Claude E. Raby — Theodore Hudon

Terms expire December 31, 1951

John P. Diggins — Joseph A. Bouchard, Vice-Chairman

Terms expire December 31, 1949

Salary of Members, $400.00 per annum

Chairman receives no salary

Elected by Board

Superintendent of Streets — William H. Tolles

Two-Year Term, Elected by Board of Public Works

Salary, $4,500.00 per annum plus $260.00 H. C. L.

City Engineer — Alexander Maynard

Two-Year Term, Elected by Board of Public Works

Salary, $4,500.00 per annum plus $260.00 H. C. L.

Clerk — Claude L. Girouard

Two-Year Term, Elected by Board of Public Works

Salary, $2,808.00 per annum plus $260.00 H. C. L.

* Claude E. Raby, resigned.

** Robert J. Dube, elected.

LICENSING BOARD FOR PLUMBERS

Appointed by the Mayor, subject to confirmation by the Board of Aldermen, for a Two-Year Term ending December 31, 1949

Alexander Maynard, Engineer, ex-officio, Clerk

Eugene L. Carrier, Chairman

John P. Nash

MEASURER OF STONE, BRICK, PAINT AND PLASTERING

Appointed by the Mayor, subject to confirmation by the Board of Aldermen, for a Two-Year Term ending December 31, 1949

Austin H. Hogan

FENCE VIEWERS

Appointed by the Mayor, subject to confirmation by the Board of Aldermen, for a Two-Year Term ending December 31, 1949

Joseph A. Therriault — Joseph D. Vareckas — James Lagios

BOARD OF ADJUSTMENT UNDER ZONING ORDINANCE

Appointed by the Mayor, subject to confirmation by the Board of Aldermen, for a Three-Year Term

Donat W. Roy	Term Expires December 31, 1950
Arthur J. Renaud	Term Expires December 31, 1950
Henry A. Lagasse, Chairman	Term Expires December 31, 1951
Abraham J. Goodman	Term Expires December 31, 1949
Harold R. Flanders	Term Expires December 31, 1949

PARK-RECREATION COMMISSION

Appointed by the Mayor, subject to confirmation by the Board of Aldermen for a Three-Year Term

Burtt E. Warren, Jr.	Term Expires April 1, 1949
Louis J. Rousseau	Term Expires April 1, 1949
Constantine Caros	Term Expires April 1, 1949
Roland A. Riviere	Term Expires April 1, 1950
Elmer F. Blakey	Term Expires April 1, 1950
Oliver J. Dambroise	Term Expires April 1, 1950
Robert J. Soucy	Term Expires April 1, 1951
Walter G. Wrobleski, M. D.	Term Expires April 1, 1951
Herman G. Lampron	Term Expires April 1, 1951

Superintendent of Parks and Commons

Elected by the Park Commission

William R. Kirkpatrick

Salary, $3,400.00 per annum plus $520.00 H. C. L.

AVIATION COMMISSION

Appointed by the Mayor, subject to confirmation by the Board of Aldermen, for a Six-Year Term

Adolph Kissell	Term Expires December 31, 1953
Laval D. Tremblay	Term Expires December 31, 1954
Norman J. Fortier	Term Expires December 31, 1949
Roland Dumais	Term Expires December 31, 1950
Alvin A. Lucier	Term Expires December 31, 1951
Claude E. Nichols	Term Expires December 31, 1952

TRUSTEES OF THE HUNT LEGACY

Hon. Oswald S. Maynard, Mayor, ex-officio

Lester H. Burnham, President Board of Aldermen, ex-officio

Alfred C. Lacaillade, President of the Board of Education, ex-officio

Elected by the Board of Aldermen for a Two-Year Term

Clarence I. Spalding	Term Expires 1949
Burtt E. Warren	Term Expires 1950

TRUSTEES OF THE IRA F. HARRIS LEGACY

Hon. Oswald S. Maynard, Mayor, ex-officio
Lester H. Burnham, President Board of Aldermen, ex-officio
Alfred C. Lacaillade, President of the Board of Education, ex-officio
Elected by the Board of Aldermen for a Two-Year-Term

George E. Harris	Term Expires December 31, 1949
Walter L. Barker	Term Expires December 31, 1950

BOARD OF ASSESSORS

One Member Elected at each Municipal Election for a Six-Year Term

Clarence A. Woodbury — 59 Arlington Street
Term Expires December 31, 1953
*Salary, $2,000.00 per annum

Joseph M. Levesque, Chairman — 346 Main Street
Term Expires December 31, 1949
*Salary, $2,100.00 per annum

John P. Sullivan — 301 Main Street
Term Expires December 31, 1951
*Salary, $2,000.00 per annum

Clerks Elected by the Board

Louis A. Richard — 11 Fulton St.
Salary, $2,300.00 per annum

Gladys N. Clement — 13 Reservoir Street
*Salary, $1,712.00 per annum

* Plus $520.00 H. C. L.—High Cost of Living

TRUSTEES OF EDGEWOOD CEMETERY

Elected by Trustees and Aldermen in Joint Convention for a Five-Year Term

Hon. Oswald S. Maynard, Mayor, is Trustee, ex-officio

Isaac B. Stevens	Term Expires April 1, 1953
Sceva Speare	Term Expires April 1, 1953
Elwin A. March	Term Expires April 1, 1954
William R. Swart	Term Expires April 1, 1954
Herbert C. Lintott	Term Expires April 1, 1950
Rudolphe Schmeidtgen	Term Expires April 1, 1950
James L. Bickford	Term Expires April 1, 1951
Walter F. Evans	Term Expires April 1, 1951
Walter L. Barker	Term Expires April 1, 1952
Albert A. Davis	Term Expires April 1, 1952

James L. Bickford, President
Rudolph Schmeidtgen, Secretary
Alfred O. Poulin, Treasurer, ex-officio

BOARD OF HEALTH

Elected by the Board of Aldermen for a Two-Year Term ending December 31, 1949

Ernest J. Fraser, M. D., Chairman
Salary, $1,000.00 per annum

Luther A. March, M. D. — Romuald P. Letendre
Salary $150.00 per annum

Elected by the Board

School Physician — William D. Thibodeau, M. D.
Salary, $1,200.00 per annum

Secertary — Marion Goulet
*Salary, $1,560.00 per annum

Health Nurse — Lillian B. Morin, R. N.
*Salary, $1,999.92 per annum

School Nurses — Alice Charest, R. N.
Mary Ann Lucier, R. N.
*Salary, $1,812.20 per annum

Health Officer — Charles H. Brodeur
*Salary, $2,500.16 per annum

Farm Inspector — Regis Theriault
*Salary, $2,200.12 per annum

Milk Analyst — Louis Dion
*Salary, $1,850.16 per annum

Garbage Collectors — Simon Rousselle
William Jubert
*Salary, $2,100.28 per annum

Inspector Meats-Dumps — Henry Labine
*Salary, $2,500.16 per annum

Dump Attendant — Alfee Pelchat
Salary, $2,080.00 per annum

* Plus $520.00 H. C. L.

TRUSTEES OF WOODLAWN CEMETERY

Elected by Trustees and Aldermen in Joint Convention for a Five-Year Term

Hon. Oswald S. Maynard, Mayor, is Trustee ex-officio

Ernest W. Gray	Term Expires April 1, 1952
Arthur B. Wright	Term Expires April 1, 1952
Walter C. French	Term Expires April 1, 1953
Everett F. Goodhue	Term Expires April 1, 1953
Stephen W. Bastow	Term Expires April 1, 1954
Harry S. Rollins	Term Expires April 1, 1954

George E. Harris	Term Expires April 1, 1950
Richard F. Taggart	Term Expires April 1, 1950
Charles H. Farwell	Term Expires April 1, 1951
Robert N. French	Term Expires April 1, 1951

Walter C. French, President
Robert N. French, Secretary
Alfred O. Poulin, Treasurer, ex-officio

TRUSTEES OF THE SUBURBAN CEMETERIES

Elected by Trustees and Aldermen in Joint Convention for a Five-Year Term

Hon. Oswald S. Maynard, Mayor, is Trustee ex-officio

Arthur G. Shattuck	Term Expires April 1, 1952
Fred P. Trow	Term Expires April 1, 1953
Frederick W. Cox	Term Expires April 1, 1949
Clarence A. Woodbury	Term Expires April 1, 1950
Charles S. Clement	Term Expires April 1, 1951

Charles S. Clement, President
Clarence A. Woodbury, Clerk
Alfred O. Poulin, Treasurer, ex-officio

FIRE COMMISSION

One Member Elected at Municipal Election for a Six-Year Term

Robert F. Girouard, Purchasing Agent	Term Expires 1953
Everett A. Whitney, Chairman Clerk	Term Expires 1949
Victor Cote, Chairman	Term Expires 1951

Salaries, $100.00 per annum; Clerk, $125.00 per annum

BOARD OF EDUCATION

Four Members Elected at the General Municipal Election for a Six-Year Term

Sarah M. Mercer	E. J. Belanger
Charles H. Canfield	John D. McLaughlin

Terms Expire December 31, 1953

Thomas J. Grigas	Oscar N. Grandmaison
Charles J. Fortin	Muriel D. Thurber

Terms Expire December 31, 1949

Bolic A. Degasis	Alfred C. Lacaillade
Thomas J. Leonard	John T. Dimtsios

Terms Expire December 31, 1951

Elected by the Board

Charles J. Fortin, President
Sarah M. Mercer, Clerk
Clerk receives $200.00 per annum

NASHUA HOSPITAL ASSOCIATION

Officers

Philip McQuesten, M. D.	President
Robert B. Hamblett	Vice-President
Elwin A. March	Treasurer
Fred D. Cross	Secretary

Executive Committee

George F. Thurber, Chairman

Charles F. Nutter, M. D.	Philip E. Stevens
Robert O. Erb	Philip McQuesten, M. D.

Trustees from Board of Aldermen

Appointed by the Mayor, subject to confirmation by
the Board of Aldermen
for a Two-Year Term ending December 31, 1949

Henry J. Ouellette
President of the Board of Aldermen

Aldermen James B. Burns and Arthur Poliquin

POLICE COMMISSION

Appointed by Governor and Council for a Three-Year Term

Raoul T. April, Clerk-Purchasing Agent	Term Expires Sept. 1, 1950
Walter L. Barker, Personnel Director	Term Expires Sept. 1, 1951
Eugene F. McQuesten, Chairman	Term Expires Sept. 1, 1949

Clerk receives $150.00 per annum
Other Members, $100.00 per annum

MUNICIPAL COURT OF NASHUA

Justice — Honorable Antoine A. Guertin
Appointed by Governor and Council
Salary, $2,800.00 per annum

Associate Justice — Honorable Bolic A. Degasis
Appointed by Governor and Council
Salary, $1,500.00 per annum

Clerk — Russell J. Widner
Appointed by Justice
Salary, $1,208.00 per annum

Probation Officer — Russell J. Widner
Appointed by Justice
Salary, $1,200.00 per annum

SURVEYORS OF WOOD, BARK AND LUMBER

Appointed by the Mayor, subject to confirmation by the Board of Aldermen, for a Two-Year Term

Harlan Gregg
James H. Hall
Benjamin K. Jones
G. N. Hill
Alfred Tracy
George H. Farland
C. M. Mizo
Frank S. Hartford
Eugene W. Duncklee
Luke Boissinault
O. R. Connell
E. A. Chagnon
William H. Kirkwood
Joseph C. Labrie
John Bresnahan
G. B. L. Hill
Fred W. Holden
Ellis D. Bruce
Charles E. Campbell
Frank W. Ames
Samuel Prescott
Carl L. Sandland
A. F. Rowell
Charles Belanger
Eugene Ackley
George R. Stoddard
Fred K. Cummings
James F. Watson
Charles A. Stearns
George W. Hill
E. C. Hartford
Arthur W. Clark
Arthur Santerre
Richard A. Huber

WEIGHERS

Appointed by the Mayor, subject to confirmation by the Board of Aldermen for a Two-Year Term

Leo Beaulieu
Joseph Belanger
Charles Bruneau
Robert A. Bullard
Germaine C. Dambroise
William J. Driscoll
Thomas H. Drohan
Alfred F. Frye
Everett Haynes
James G. Morse
Stafford Piper
Stephenie Stawasz
Herbert M. Weymouth
Lorraine Leblanc
Richard Taggart
Herbert W. Cady
Ludger Boucher
Robert D. Fisher
Charles Roberge

WARD OFFICERS

Elected at the Biennial Election November 2, 1948, for a Two-Year Term

Ward One	Charles I. Woodbury, 30 Stark St.
Ward Two	Charles S. Johnson, 11 Shattuck St.
Ward Three	Alfred L. Theriault, 127 E. Hollis St.
Ward Four	Frank E. O'Brien, 12 Hartshorne Ave.
Ward Five	Arthur Bilodeau, 168¾ W. Pearl St.
Ward Six	Eli Dubois, 57½ Kinsley St.
Ward Seven	Cornelius J. Hagerty, 71 Bowers St.
Ward Eight	William C. Pombrio, 26 Lovell St.
Ward Nine	Ernest J. Marquis, 20 Seventh St.

MODERATORS

Ward One	Eugene E. Hodge, 5 Dinsmore St.
Ward Two	Arthur F. Cummings, 20 Berkeley St.
Ward Three	Robert J. Dube, 7 Van Buren St.
Ward Four	George F. Stevens, 10½ Olive St.
Ward Five	Henry A. Lagasse, 192 W. Pearl St.
Ward Six	Ernest Marcoux, 21 Mulberry St.
Ward Seven	Samuel F. Mason, 15 Harvard St.
Ward Eight	Arthur Morrissette, 20 Fulton St.
Ward Nine	Arthur Poliquin, 76 Ledge St.

WARD CLERKS

Ward One	Arthur J. Pierce, 13 Manchester St.
Ward Two	Wilfred Thibault, 17 Orange St.
Ward Three	Harve J. Dube, 148 Canal St.
Ward Four	James G. Morse, 29 Spring St.
Ward Five	Joseph P. Maynard, 36 Chestnut St.
Ward Six	Roland S. Lebel, 79½ Chestnut St.
Ward Seven	Louise Croux, 6 Gray St.
Ward Eight	Arthur J. Grandmaison, 7 Balcom St.
Ward Nine	John B. Marquis, 11 Wilder St.

WARD SELECTMEN

Elected at the Biennial Election November 2, 1948, for a Two-Year Term

Ward One	Leon F. Barker, 31 Fairmount St.
	James B. Burns, 12 Sargent Ave.
	Harry S. Rollins, 5 Hopkins St.
Ward Two	Harold W. Holt, 51 Summer St.
	George A. Sirois, 39 Granite St.
	Armand H. Gagnon, 4 Mellens Ct.
Ward Three	Romeo R. Lesage, 13½ Lucier St.
	Odiose Ouellette, 7 Chandler St.
	Hector J. Trembley, 3 Salvail Ct.
Ward Four	Walter C. Smith, 43 E. Pearl St.
	George D. Sullivan, 24 Prospect St.
	Willard Paine, 5 Cottage Ave.
Ward Five	Luder Dumond, 3 Beech St.
	George Paradis, 45 Vine St.
	Roland Tessier, 4 Myrtle St.
Ward Six	Raymond E. Marcoux, 21 A Mulberry St.
	Maurice F. O'Brien, 37 Lake St.
	Joseph H. Ouellet, 93½ Ash St.
Ward Seven	Real Louis Bujold, 42 A Arlington St.
	Albert L. Martin, 17 King St.
	Arthur M. Ryan, 100 Allds St.
Ward Eight	John M. Boggis, 3 Blossom St.
	Wilfrid J. Grandmaison, 5 Euclid Ave.
	Onias J. Joyal, 74½ Blossom St.
Ward Nine	Ernest J. Bouchard, 18 Stevens Ave.
	Peter J. Dumais, 6 Perry Ave.
	Adelard J. Francoeur, 43 Pine St.

MAYORS OF NASHUA

1.	Josephus Baldwin	1853—1854
2.	Freeman S. Rogers	1855—1856
3.	Thomas W. Gillis	1857
4.	Albin Beard	1858—1859
5.	Aaron W. Sawyer	1860
6.	George Bowers	1861 & 1868
7.	Hiram T. Morrill	1862—1863
8.	Edward Spalding	1864
9.	Virgil C. Gilman	1865
10.	Gilman Scripture	1866—1867
11.	Jotham D. Otterson	1869—1870
12.	Dana Sargent	1871
13.	Seth D. Chandler	1872
14.	Frank A. McKean	1873—1874
15.	George H. Whitney	1875
16.	Charles Williams	1876—1877
17.	William H. Cook	1878
18.	Benjamin Holman	1879—1880
19.	Benjamin Fletcher, Jr.	1881—1882
20.	Alfred M. Norton	1883—1884
21.	John A. Spalding	1885
22.	James H. Tolles	1886—1888
23.	Charles H. Burke	1889—1890
24.	William H. Beasom	1891—1892
25.	William Hall	1893
26.	Thomas Sands	1894
27.	Joseph W. Howard	1895—1896
28.	Jason E. Tolles	1897—1900
29.	Milton A. Taylor	1901—1902
30.	Jeremiah J. Doyle	1903—1904
31.	Andros B. Jones	1905—1906
32.	Albert Shedd	1907—1910
33.	William H. Barry	1911—1914
34.	James B. Crowley	1915—1919
35.	Henri A. Burque	1920—1923
36.	Eaton D. Sargent	1924—1927
37.	William F. Sullivan	1928—1933
38.	Alvin A. Lucier	1934—1937
39.	Frank A. MacMaster	1938—1939
40.	Eugene H. Lemay	1939—1945
41.	Oswald S. Maynard	1946—

REGULAR MEETINGS

Board of Aldermen

Second and fourth Tuesdays of each month at 8 P. M. at City Hall Building.

Finance Committee

First and fifteenth days of each month at 7:30 P. M. at City Hall Building.

Board of Education

Last Friday of each month at 7:45 P. M. at City Hall Building.

Police Commission

Last day of each month at 8:00 P. M. at Police Station.

Fire Commission

The twenty-fifth day of each month at 8:00 P. M. at the Central Fire Station.

Trustees of Public Library

Second Friday of each month, except July and August, at the Library.

Trustees of Woodlawn Cemetery

Last Friday of each month.

Trustees of Edgewood Cemetery

Last Monday of each month.

Trustees of Suburban Cemeteries

On call of Chairman.

Board of Health

First and third Tuesdays of each month at 4:30 P. M. at City Hall Building.

Board of Public Works

First and fourteenth of each month at City Hall Building.

Board of Assessors

Every Tuesday at 2:00 P. M.

CITY CLERK'S DEPARTMENT

Vital Statistics

Year	Deaths	Marriages	Births
1915	490	510	719
1916	411	391	900
1917	499	388	760
1918	666	380	818
1919	404	472	685
1920	466	585	786
1921	426	464	853
1922	434	393	814
1923	485	410	789
1924	418	435	870
1925	426	485	800
1926	408	462	812
1927	447	426	749
1928	418	498	757
1929	417	518	708
1930	410	485	699
1931	418	589	685
1932	350	546	677
1933	432	662	636
1934	442	713	648
1935	426	699	655
1936	444	650	625
1937	441	742	628
1938	409	602	659
1939	410	445	636
1940	345	479	661
1941	410	532	755
1942	399	586	874
1943	413	447	876
1944	411	441	793
1945	375	564	789
1946	414	951	1114
1947	458	879	1347
1948	464	795	1247

Report
of an Audit and Examination
OF THE ACCOUNTS
OF THE
City of Nashua
FOR THE FISCAL YEAR ENDED
DECEMBER 31, 1948

Made by

THE DIVISION OF MUNICIPAL ACCOUNTING

STATE TAX COMMISSION

CONCORD, NEW HAMPSHIRE

Concord, New Hampshire
June 3, 1949

DIVISION OF MUNICIPAL ACCOUNTING
STATE TAX COMMISSION
CONCORD, NEW HAMPSHIRE

June 3, 1949

To His Honor The Mayor and The Board of Aldermen:

City of Nashua, New Hampshire

GENTLEMEN:

In accordance with your request an audit and examination of the accounts and records of the City of Nashua for the fiscal year ended December 31, 1948 has been made by this Division. Submitted herewith is our report consisting of various Exhibits as indexed, together with comments and suggestions.

SCOPE OF AUDIT

The audit consisted of a complete verification of assets and liabilities as recorded in the balance sheets of Revenue Accounts, Non-Revenue Accounts, General Indebtedness and the Trust and Investment Funds. We examined supporting checks, vouchers, payrolls and departmental records to an extent considered adequate in conformity with accepted audit practice.

BALANCE SHEET — REVENUE ACCOUNTS
(Exhibit A-1)

Cash on Hand and in Bank — $84,631.48

Cash on Hand was verified by actual count on January 5, 1949, and that in Bank by reconciliation with balances shown by statement of the depositary.

Appropriation Overdrafts — $869.68

In conformity with established practice, overdrafts of the Cemeteries' appropriations were carried forward to 1949 as an asset, in amounts as follows:

Woodlawn Cemetery	$16.35
Edgewood Cemetery	61.57
Suburban Cemetery	791.76
Total Carried to 1949	$869.68

Uncollected Taxes — $128,324.98

As detailed in the Balance Sheet (Exhibit A-1), there is included in this account the uncollected taxes of the Levy of 1948 and of the four years immediately preceding.

Unredeemed Taxes — Tax Titles — $2,980.42

In accordance with the recommendation contained in our report covering the examination of 1947 accounts, the tax titles representing taxes prior to 1939 have been removed from this account and the above amount of $2,980.42 is the aggregate of unredeemed balances of the levies of 1939 and subsequent years as reflected in the Tax Sale record as of December 31, 1948.

Tax Deeds — $4,787.07

The balance of Tax Deeds account as of December 31, 1948, amounting to $4,787.07, represents the cost to the City of acquiring such deeds.

In our report on the examination of 1947 accounts, under the heading "Excess Credit Balances in Tax Deeds Account", we made recommendations for the adjustment of this account in the amount of accumulated excess revenue received on Tax Deeds sold, over the value of Deeds sold and any costs in connection with the sales. Such adjustment has been made and the amount of excess revenue received on Tax Deeds sold during 1948 has been credited to Revenues in the amount of $682.35 as shown in statement of estimated and Actual Revenue (Exhibit E).

Interest on Bonds — $275.01

This represents the interest accrued, on $165,000.00 of City bonds issued during the year, from date of issue to the date on which the proceeds were paid over to the City. The $275.01 should be credited against the interest to be paid on these bonds during 1949.

Overlays — $67,204.02

In accordance with established practice, the City accumulates as a reserve the balances of overlay of the current year's tax levy plus that of the levies of the four preceding years. As of December 31, 1948, the uncollected taxes of the fifth preceding year (1943), were written off against the Overlay of that year and the remaining balance of 1943 Overlay, amounting to $10,531.02 was transferred to Surplus Revenue—Current (Exhibit B-1).

In Exhibit C, we present an analysis of such accumulated overlays as of December 31, 1947 and changes therein during the year under review.

Revenue Surplus — $28,747.38

The surplus increased from $8,275.10 as of December 31, 1947 to $28,747.38 as of December 31, 1948, or an increase of $20,472.28. As indicated in "Analysis of Surplus Revenue—Prior Years" (Exhibit B-2), this increase consists of $18,245.26 of 1948 Surplus Revenue, plus $2,227.02 of revenues on account of prior years' activities.

BALANCE SHEET—GENERAL INDEBTEDNESS
(Exhibit A-3)

Bonded Indebtedness — $863,000.00

There was a net increase in bonded indebtedness during the year under review of $40,000.00. This net increase was occasioned by the issuance during the year of $165,000.00 in Public Improvement and Sewer Construction bonds and the retirement of $125,000.00 of other outstanding bonds.

GENERAL COMMENTS AND RECOMMENDATIONS

Accounting Procedure for Added Taxes and Refunds

We wish to again call attention to the proper method of recording Added Taxes and payments in refund of amounts abated after a tax has been paid in full.

1. Taxes added to the Warrant subsequent to commitment should be immediately included in the City's accounts as Taxes Receivable rather than the present procedure of recording, whereby a journal entry is made charging Taxes Receivable account with the amount of collections as received on such Added Taxes, representing either payment in full, or installment payments.

2. Payments in refund of amounts abated after a tax has been fully paid, should be charged directly to Overlay rather than the present procedure whereby the payment is added to Taxes Receivable and a credit then made to Taxes Receivable with a like charge to Overlay.

Police Department

For several years it has been the practice of the Police Department to retain certain license fees and other revenues and to make certain departmental expenditures therefrom. The unexpended balance of such funds as of May 13, 1949 amounted to $2,190.33 which amount is to be transferred to the City Treasury (Exhibit J). To provide the department with funds from which necessary departmental expenditures may be made, a Petty Cash Fund of $300.00 is to be established. This $300.00 Fund will replace the present $100.00 Fund which the department has had on hand as an advance from the Treasurer's office

Departmental Expenditures

Under this heading in the report on our examination of the accounts of the City for the fiscal year 1947, we called attention to the fact that certain departments did not keep adequate records of revenues and expenditures, and that the Board of Health was using departmental receipts as a petty cash fund disbursing therefrom certain expenses of the department.

Our examination for the year under review disclosed that the following departments have not as yet adopted our recommendations:

1. Library

The monthly record of library expenditures was adequately detailed and sufficiently supported by invoices, etc. However, it was necessary for us to summarize the twelve monthly records in order to assemble total figures for statement purposes. In addition there was no record of receipts. We again recommend that the Library make use of a cash book in which should be entered all receipts and expenditures with classification as to source of receipts and nature of expenditures.

2. Board of Health

We again recommend that this department turn over to the Treasurer all receipts intact. The City should establish a petty cash fund for this department from which expenditures, previously made out of receipts, could be made and periodically reimbursed by the Treasurer on regular warrant.

3. Municipal Court

Fines and Forfeits due the City from the Municipal Court for the last three months of 1947 were not remitted to the Treasurer until March, 1948. In addition, we found the remittances of fines due the State were made months after the collection of the fines, and the dates of entries in Court payment records were several weeks earlier than the dates on which checks were issued or the dates on which remittances were received by the State. These criticisms apply to the records and procedures of the former clerk. The accounts of the present incumbent were found in good order.

Conclusion:

The accounting system of the City of Nashua provides adequate financial information so that effective control of budgetary appropriations may be exercised at all times. The accounts and records were found to be in good condition. A few changes should be made in departmental accounting procedures as indicated herein.

The appreciation and thanks of the members of this Division is hereby expressed to the officials of the City of Nashua and their office staffs for the assistance rendered during the course of the audit.

Yours very truly,

HAROLD G. FOWLER, Director

DIVISION OF MUNICIPAL ACCOUNTING

STATE TAX COMMISSION

Herbert E. Hunt)
Kenneth L. Cowan) Auditors

C. David Sullivan)
Edward J. Ridar) Accountants

DIVISION OF MUNICIPAL ACCOUNTING
STATE TAX COMMISSION
CONCORD, NEW HAMPSHIRE

June 3, 1949

CERTIFICATE OF AUDIT

This is to certify that we have audited the accounts and records of the City of Nashua for the fiscal year ended December 31, 1948.

The report submitted herewith sets forth, in our opinion, the financial condition of the City as of December 31, 1948. The various Exhibits, together with our comments, reflect the results of operations for the period under examination.

Respectfully submitted,

HAROLD G. FOWLER, Director
DIVISION OF MUNICIPAL ACCOUNTING
STATE TAX COMMISSION

Herbert E. Hunt)
Kenneth L. Cowan) Auditors

C. David Sullivan)
Edward J. Ridar) Accountants

INDEX

EXHIBITS:

Balance Sheets:
A-1 — Balance Sheet — Revenue Accounts
A-2 — Balance Sheet — Non Revenue Accounts
A-3 — Balance Sheet — General Indebtedness
A-4 — Balance Sheet — Trust and Investment Funds

Analysis of Surplus Revenues:
B-1 — Analysis of Surplus Revenue — Current
B-2 — Analysis of Surplus Revenue — Prior Years

Analysis of Overlay Accounts:
C — Summary of Overlay Accounts

Comparative Statement of Appropriations and Expenditures:
D — Statement of Appropriations and Expenditures
Comparative Statement of Estimated and Actual Revenue:
E — Statement of Estimated and Actual Revenue

Treasurer's Accounts:
F-1 — Classified Summary of Receipts and Expenditures — Revenue Cash
F-2 — Classified Summary of Receipts and Expenditures — Non-Revenue Cash
F-3 — Summary of Receipts and Expenditures and Proof of Balance

Tax Collector's Accounts:
G-1 — Summary of Warrant — Levy of 1948
G-2 — Summary of Warrant — Levy of 1947
G-3 — Summary of Warrant — Levy of 1946
G-4 — Summary of Warrant — Levy of 1945
G-5 — Summary of Warrant — Levy of 1944
G-6 — Summary of Tax Sale Account

Clerk's Account:
H — Summary of Motor Vehicle Permits, Dog Licenses Issued and Other Activities

Departmental — Receipts and Expenditures:
I — Police Department
J — Police Department Special Activities Account
K — Ambulance
L — Fire Department
M — Public Works Department
N — Board of Health Department
N-1 — Analysis of Petty Cash Receipts and Expenditures — Board of Health

Departmental — Receipts and Expenditures: (Continued)

O — Park and Recreation Department
P — Public Library
Q — Zoning Board
R — Board of Examination of Plumbers
S — Airport
T — Parking Meters
T-1 — Parking Meters — Debt
U — Municipal Court
V — Athletic Fund

Cemeteries — Receipts and Expenditures:

W-1 — Woodlawn Cemetery
W-2 — Edgewood Cemetery
W-3 — Suburban Cemetery

Surety Bonds:

X — City Officers' Bonds

Indebtedness:

Y — Statement of Outstanding Indebtedness Showing Annual Maturities and Interest

EXHIBIT A-1

CITY OF NASHUA

BALANCE SHEET — REVENUE ACCOUNTS

FISCAL YEAR ENDED DECEMBER 31, 1948

ASSETS

Cash on Hand and in Banks:		
City Treasurer	$84,498.48	
City Clerk	133.00	
		$84,631.48
Accounts Receivable:		
Public Works Department		42.85
Appropriation Overdrafts:		
Woodlawn Cemetery	$16.35	
Edgewood Cemetery	61.57	
Suburban Cemetery	791.76	
		869 68
Uncollected Taxes:		
Levy of 1948	$115,104.66	
Levy of 1947	4,038.75	
Levy of 1946	3,830.54	
Levy of 1945	2,741.96	
Levy of 1944	2,613.07	
		128,328.98

Unredeemed Taxes — Tax Titles		2,980.42
Tax Deeds		4,787.07
Total Assets		$221,640.48
Grand Total		$221,640.48

LIABILITIES

Notes Payable:		
Temporary Loans		$100,000.00
Unexpended Balances:		
School Cafeteria	$4,334.98	
School of Mechanical Arts	3,000.56	
School Music Fund	798.56	
School Athletic Association	6,635.16	
Printing Revised Charter	2,000.00	
Honor Roll	1,705.22	
Parking Meters	3,339.87	
		21,814.35
Reserves:		
Tax Titles and Tax Deeds	$1,940.43	
Board of Public Works Retirement Fund	1,659.29	
		3,599.72
Interest on Bonds		275.01
Overlays:		
1944	$11,368.13	
1945	12,130.72	
1946	17,778.87	
1947	9,783.23	
1948	16,143.07	
		67,204.02
Total Liabilities		$192,893.10
Surplus		28,747.38
Grand Total		$221,640.48

EXHIBIT A-2

CITY OF NASHUA

BALANCE SHEET — NON REVENUE ACCOUNTS

FISCAL YEAR ENDED DECEMBER 31, 1948

ASSETS

Cash on Hand and in Bank	$29,069.28	
Total Assets		$29,069.28

LIABILITIES

Widening Main Street	$12,910.78	
Public Improvement Bond Issue	15,052.00	
Sewer Bond Issue	1,106.50	
Total Liabilities		$29,069.28

EXHIBIT A-3

CITY OF NASHUA

BALANCE SHEET — GENERAL INDEBTEDNESS

FISCAL YEAR ENDED DECEMBER 31, 1948

ASSETS

Bonded Indebtedness	$863,000.00	
Total Assets		$863,000.00

LIABILITIES

Bonds Outstanding:		
Sewer Health and Sanitation	$234,000.00	
Public Improvement Loans	436,000.00	
School Loans	171,000.00	
New City Hall	10,000.00	
Equipment	12,000.00	
Total Liabilities		$863,000.00

EXHIBIT A-4

CITY OF NASHUA

BALANCE SHEET — TRUST AND INVESTMENT FUNDS

FISCAL YEAR ENDED DECEMBER 31, 1948

ASSETS

Cash on Hand and in Banks:		
Nashua Trust Company	$60,938.17	
Indian Head National Bank	7,777.00	
Second National Bank	6,819.76	
Hudson (Mass.) Savings Bank	1,812.44	
Nashua Trust Company — Checking Account	83.30	
		$77,430.67
Securities on Hand		456,799.26
Total Assets		$534,229.93

LIABILITIES

Library Funds:			
Hunt Fund		$10,300.00	
Hussey Fund		16,500.00	
Ira F. Harris Fund		16,500.00	
Almira Jacquith Fund		500.00	
Library Annex Fund		5,039.97	
			$48,839.97
Lecture Funds:			
Moses Hunt		$11,082.55	
Ira F. Harris		22,768.23	
			33,850.78
Cemetery Funds:			
Edgewood Cemetery Perpetual Care	$127,484.82		
Woodlawn Cemetery Perpetual Care	181,084.72		
Suburban Cemetery Perpetual Care	10,013.14		
Total Perpetual Care Funds		$318,582.68	
Burke Fund		9,083.30	
F. B. McQuesten Fund		1,000.00	
M. P. Harris Fund		1,000.00	
Edgewood Cemetery—Walks and Drives		11,655.22	
A. J. Dunlap Fund		163.27	
Nelson S. Whitman Fund		62,789.12	
			404,273.59
Nashua Cemeteries Association:			
S. P. Cothrin Fund		$974.36	
S. B. Cothrin Fund		743.97	
Laura A. Hill Fund		312.26	
Mrs. E. J. Hibbard Fund		137.18	
			2,167.77
School Prize Funds:			
Noyes Medal Prize Fund		973.72	
Willis T. Dodge Fund		2,184.42	
			3,158.14
Miscellaneous Funds:			
Park Recreation (City Farm Fund)		$11,948.13	
Weaver's Union Hospital Fund		570.42	
Jennie N. Wallace Fund		590.17	

Charlotte O. Harris Fund	198.74	
Board of Public Works Retirement Fund	28,632.22	
		41,939.68
Total Liabilities		$534,229.93

EXHIBIT B-1

CITY OF NASHUA

ANALYSIS OF SURPLUS — REVENUE — CURRENT

FISCAL YEAR ENDED DECEMBER 31, 1948

Net Current Revenue (Exhibit E)		$241,825.36	
Unexpended Balances of Appropriations		9,121.09	
Transfer of 1943 Overlay	$12,299.21		
Less: Uncollected 1943 Taxes	1,768.19		
		10,531.02	
Total			$261,477.47
Deduct:			
Appropriation Overdrafts		$18,232.21	
Estimated 1948 Revenues		225,000.00	
			243,232.21
Current Revenue Surplus			$18,245.26

EXHIBIT B-2

CITY OF NASHUA

ANALYSIS OF SURPLUS REVENUE — PRIOR YEARS

FISCAL YEAR ENDED DECEMBER 31, 1948

Balance—January 1, 1948		$8,275.10
Additions During Year:		
1947 Fines and Forfeits — Municipal Court	$1,354.24	
Added Taxes — Warrants of Prior Years' Levies	872.78	
		2,227.02
		$10,502.12
1948 Surplus Revenue (Exhibit B-1)		18,245.26
Balance — December 31, 1948		$28,747.38

EXHIBIT C

CITY OF NASHUA

ANALYSIS OF OVERLAY — LEVIES OF 1943—1948

FISCAL YEAR ENDED DECEMBER 31, 1948

CREDITS	1948	1947	1946	1945	1944	1943	Total
Balance — December 31, 1947		$10,568.03	$18,139.89	$12,337.10	$11,380.56	$12,303.21	$64,728.79
Add: 1948 Overlay	$20,115.72						20,115.72
Total Credits	$20,115.72	$10,568.03	$18,139.89	$12,337.10	$11,380.56	$12,303.21	$84,844.51
DEBITS							
By Abatements — Tax Warrants	$ 3,972.65	$ 784.80	$ 361.02	$ 204.65	$ 12.43	$ 4.00	$ 5,339.55
By Abatements — Tax Titles				1.73			1.73
Transfer to Surplus — Revenue — Current						12,299.21	12,299.21
Total Debits	$ 3,972.65	$ 784.80	$ 361.02	$ 206.38	$12.43	$12,303.21	$17,640.49
Balances — December 31, 1948	$16,143.07		$17,778.87	$12,130.72	$11,368.13		$67,204.02

EXHIBIT D

CITY OF NASHUA

COMPARATIVE STATEMENT OF APPROPRIATIONS AND EXPENDITURES

FISCAL YEAR ENDED DECEMBER 31, 1948

	Carried From 1947 *Assets Liabilities	Appropriation	Receipts and Reimbursements	Transfers	Total Amount Available	Expenditures	Transfers	Total Charges	Balances Unexpended *Overdraft	Carried to 1949 *Assets Liabilities
GENERAL GOVERNMENT:										
Incidentals	$	$33,820.00	$1,714.22	$652.12	$36,186.34	$35,907.63	$	$35,907.63	$278.71	$
Salaries		22,000.00	11.75		22,000.00	21,180.00		21,180.00	820.00	
Ward & Election Expense		12,000.00			12,011.75	13,138.35		13.138.35	1,126.60*	
Assessors' Department		15,612.00			15,612.00	15,636.86		15,636.86	24.86*	
City Hall		21,740.00	476.08		22,216.08	20,844.75		20,844.75	1,371.33	
PROTECTION OF PERSONS & PROPERTY:										
Police Department		146,070.00	3,369.84		149,439.84	149,399.60		149,399.60	40.24	
Ambulance		11,740.00	1,168.80		12,908.80	12,892.80		12,892.80	16.00	
Municipal Court		5,600.00	2,616.17		8,216.17	6,700.66		6,700.66	1,515.51	
Fire Department		209,111.00	1,655.99	8.23(a)	210,775.22	211,770.49		211,770.49	995.27*	
Sealer, Weights & Measures		2,460.00			2,460.00	2,391.25		2,391.25	68.75	
HEALTH & SANITATION:										
Board of Health		37,695.48	1,463.46		39,158.94	46,322.51		46,322.51	7,163.57*	
City Physician		1,500.00			1,500.00	1,601.36		1,601.36	101.36*	
St. Joseph's Hospital		2,500.00			2,500.00	2,500.00		2,500.00		
Nashua Hospital Assoc.		2,500.00			2,500.00	2,500.00		2,500.00		
HIGHWAYS:										
Board of Public Works		292,000.00	46,648.17	98,910.00(a)	437,558.17	437,546.07		437,546.07	12.10	
Street Lighting		48,000.00			48,000.00	46,230.93		46,230.93	1,769.07	
Zoning Bd. of Adjustment		500.00	214.00		714.00	515.87	7.14	523.01	190.99	
Bd. for Ex. of Plumbers		75.00	57.00	7.14	139.14	133.54		133.54	5.60	
CHARITIES:										
Public Welfare		40,260.00	1,233.25		41,493.25	49,568.95		49,568.95	8,075.70*	
Old Age Assistance		40,000.00	1,721.21		41,721.21	41,990.19		41,990.19	268.98*	
RECREATION:										
Park & Recreation Comm.		52,305.00	13,277.40	12,191.24(a)	77,773.64	77,773.54		77,773.54	.10	
PUBLIC LIBRARY		30,270.00	2,711.75		32,981.75	32,844.38		32,844.38	137.37	
PATRIOTIC PURPOSES:										
Memorial & Armistice Day		700.00			700.00	700.00		700.00		
American Legion		100.00			100.00	100.00		100.00		
Veterans of Foreign Wars		100.00			100.00	100.00		100.00		
Spanish War Veterans		100.00			100.00	100.00		100.00		
Disabled Vet's World War II		100.00			100.00	100.00				
EDUCATION										
School Department		705,150.04	83.680.75	15,863.09	(807,584.89	721,000.48	83,680.75	(805,798.73	1,786.16	
Dog Licenses (Net)			2,891.01		(	1,117.50		(		

PENSION FUND		73,000.00			73,000.00	72,967.98		72,967.98	32.02	
PUBLIC SERVICE ENTERPRISES:										
CEMETERIES:										
Woodlawn	1,758.27*	7,020.00	16,845.25		22,106.98	22,123.33		22,123.33		16.35*
Edgewood	2,576.74*	6,520.00	11,059.40		15,002.66	15,064.23		15,064.23		61.57*
Suburban	545.31	2,260.00	368.74		3,174.05	3,965.81		3,965.81		791.76*
Aviation Commission		2,500.00	2,841.05		5,341.05	5,340.17		5,340.17	.88	
INTEREST & MATURING DEBT:										
INTEREST:										
On Bonds		18,106.25	275.01		18,381.26	18,106.25		18,106.25		275.01
Expense of Certification		500.00			500.00	400.00		400.00	100.00	
Temporary Loans		8,500.00			8,500.00	7,695.29		7,695.29	804.71	
Maturing Debt		125,000.00			125,000.00	125,000.00		125,000.00		
PARKING METERS:	280.22		34,408.09		34,688.31	28,571.44	2,777.00	31,348.44		3,339.87
UNCLASSIFIED:										
Land & Buildings		200.00	12.15		212.15	450.17		450.17	238.02*	
Insurance		9,150.00	212.90		9,362.90	8,539.23	652.12	9,191.35	171.55	
Water Supply		17,500.00			17,500.00	17,533.75		17,533.75	33.75*	
Printing & Stationery		1,200.00			1,200.00	1,404.10		1,404.10	204.10*	
Printing Revised Charter		2,000.00		1,200.00	3,200.00		1,200.00	1,200.00		2,000.00
Honor Roll	1,705.22				1,705.22					1,705.22
School Cafeteria	6,152.06		52,241.64		58,393.70	54,058.72		54,058.72		4,334.98
School Athletic Assoc.			22,156.87		22,156.87	15,521.71		15,521.71		6,635.16
School of Mechanical Arts	1,654.75		8,725.52		10,380.27	7,379.71		7,379.71		3,000.56
School Music Fund	815.94		803.91		1,619.85	821.29		821.29		798.56
OTHER GOVERNMENTAL UNITS:										
School Per Capita Tax				6,872.00	6,872.00	6,872.00		6,872.00		
Hillsborough County Tax				258,434.95	258,434.95	258,434.95		258,434.95		
PERPETUAL CARE—CEMETERY:										
TRUST FUNDS:										
Woodlawn			4,140.75		4,140.75	4,140.75		4,140.75		
Edgewood			4,897.00		4,897.00	4,897.00		4,897.00		
Suburban			262.50		262.50	262.50		262.50		
Special Poll Taxes paid State			210.00		210.00	210.00		210.00		
Reserve for Checks Outstanding	180.30		28.96		209.26		209.26	209.26		
Temporary Loans	100,000.00		1,200,000.00		1,300,000.00	1,200,000.00		1,200,000.00		100,000.00
Withholding Tax			114,470.70		114,470.70	114,470.70		114,470.70		
Board of Public Works Retirement Fund			6,796.68		6,796.68	5,137.39		5,137.39		1,659.29
	$106,998.79	$2,007,464.77	$1,645,667.97	$394,138.77	$4,154,270.30	$3,951,976.18	$88,526.27	$4,040,502.45	$9,111.12*	$122,878.97

(a) Transfer from Non-Revenue Cash—Proceeds of Bond Issues.

EXHIBIT E

CITY OF NASHUA

COMPARATIVE STATEMENT OF ESTIMATED AND ACTUAL REVENUE

FISCAL YEAR ENDED DECEMBER 31, 1948

Source		Gross Revenue	Disbursement from Revenue	Net Revenue
Interest and Dividend Tax		$58,013.39	$	$58,013.39
Railroad Tax		10,025.92		10,025.92
Savings Bank Tax		3,791.40		3,791.40
Interest on Delinquent Taxes		3,446.03		3,446.03
Costs on Delinquent Taxes		978.16	1.20	976.96
Automobile Permits		54,974.48	297.85	54,676.63
Marraige Licenses		1,682.00		1,682.00
Show Licenses		805.00		805.00
Recording Mortgages		815.95		815.95
Recording Liens		1,028.00		1,028.00
Certified Copies		989.50		989.50
Business Licenses and Permits		550.50		550.50
Other Items from City Clerk		1,141.75		1,141.75
Sale of Land		16.00		16.00
Rental of City Property, Etc.		4,448.44		4,448.44
Other Revenue:				
Parking Meter Fines		2,777.00		2,777.00
Added Taxes		2,587.61		2,587.61
School Dept.—Tuitions	$25,267.82			
Other Revenue	83,680.75			
	$108,948.57			
Less: Credited to Appropriation a/c	15,863.09			
		93,085.48		93,085.48
Profit on Sales of Tax Deeded Property		682.35		682.35
Miscellaneous		285.45		285.45
Total		$242,124.41	$299.05	$241,825.36
Budgetary Estimated Revenue				225,000.00
Excess of Actual Revenue Over Estimated				$ 16,825.36

EXHIBIT F-1

CITY OF NASHUA

CLASSIFIED SUMMARY OF RECEIPTS AND EXPENDITURES

REVENUE CASH

FISCAL YEAR ENDED DECEMBER 31, 1948

RECEIPTS

Local Taxes:			
Current Year:			
Property	$1,925,205.66		
Poll Taxes	26,342.00		
		$1,951,547.66	
Previous Years:			
Property	$86,578.50		
Regular Polls @ $2.00	3,610.00		
Special Polls @ $3.00	210.00		
		90,398.50	
Tax Sales Redeemed		2,081.78	
Interest and Costs		4,424.19	
			$2,048,452.13
From State:			
Savings Bank Tax		$3,791.40	
Railroad Tax		10,025.92	
Interest and Dividend Tax		58,013.39	
Road Toll Refunds		4,170.49	
State Aid to Schools		44,708.58	
Reimbursements a/c Old Age Assistance		1,721.21	
Area Vocational School, Etc.		30,336.83	
Fighting Forest Fires		8.55	
			152,776.37
From Local Sources Except Taxes:			
Dog Licenses		$2,891.01	
Business Licenses and Permits		3,037.50	
Recording Mortgages		815.95	
Recording Liens		1,028.00	
Certified Copies		989.50	
Other Receipts of City Clerk		1,141.75	
Fines and Forfeits—Municipal Court		2,616.17	
Rent of City Property, Etc.		4,448.44	
Income from Trust Funds		10,788.89	
			27,757.21

Other Receipts:

Credits to Appropriation Accounts:

Airport		$2,841.05	
City Hall		476.08	
High School Athletic Association		22,156.87	
Board of Public Works	$142,602.57		
Less: Non-Revenue Cash	98,910.00		
		43,692.57	
School Department		$43,600.79	
School Cafeteria		43,012.58	
Library		1,616.75	
Welfare Department		795.45	
Park—Recreation	$25,399.32		
Less: Non-Revenue Cash	12,191.24		
		13,208.08	
Cemeteries		18,579.50	
Police Department		2,577.20	
Ambulance		1,168.80	
Fire Department	$1,448.67		
Less: Non-Revenue Cash	8.23		
		1,440.44	
Land and Buildings		12.15	
Health Department		1,286.76	
Zoning Board		214.00	
Board for Examination of Plumbers		57.00	
Music School		803.91	
School of Mechanical Arts		8,725.52	
General Government		1,714.22	
Ward and Elections		11.75	
			$207,991.47
Income from Parking Meters			34,408.09

Unclassified Receipts:

Registration of Motor Vehicles	$54,974.48
Temporary Loans	1,200,000.00
Interest on Bond Issues	275.01
Sale of Tax Deeded Property	975.00
Perpetual Care of Cemeteries—New Funds	9,300.25
Insurance Refunds	212.90
Sale of City Property	16.00
1947 Fines and Forfeits—Municipal Court	1,354.24
Board of Public Works—Retirement Fund	6,796.68

Withholding Tax	114,470.70	
Outstanding Check Reserve	28.96	
		1,388,404.22
Total Receipts From All Sources		$3,859,789.49

Portion of Proceeds of Bond Issues, Transferred From Non-Revenue Cash and Credited to:

Board of Public Works	$98,910.00	
Park—Recreation	12,191.24	
Fire Department	8.23	
		$111,109.47
Total Revenue Cash Per Books		$3,970,898.96
Cash on Hand—December 31, 1947		69,227.18
Grand Total		$4,040,126.14

EXPENDITURES

General Government:

Incidentals	$35,907.63	
Salaries	21,180.00	
Ward and Elections	13,138.35	
Assessors' Department	15,636.86	
City Hall and Buildings	20,844.75	
		$106,707.59

Protection of Persons & Property:

Police Department	$149,399.60	
Damage by Dogs	1,117.50	
Ambulance	12,892.80	
Municipal Court	6,700.66	
Fire Department	211,770.49	
Sealer of Weights and Measures	2,391.25	
		384,272.30

Health & Sanitation:

Board of Health	$46,322.51	
City Physician	1,601.36	
St. Joseph's Hospital	2,500.00	
Nashua Hospital Association	2,500.00	
		52,923.87

Highways:		
Board of Public Works	$437,546.07	
Street Lights	46,230.93	
Zoning Board of Adjustment	515.87	
Board of Examination of Plumbers	133.54	
		484,426.41
Charities:		
Public Welfare	$49,568.95	
Old Age Assistance	41,990.19	
		91,559.14
Recreation:		
Park—Recreation Commission	$77,773.54	
Aviation Commission	5,340.17	
Lands and Buildings	450.17	
Insurance	8,539.23	
Water Supply	17,533.75	
Printing and Stationery	1,404.10	
		111,040.96
Patriotic Purposes:		
Memorial and Armistice Days	$700.00	
American Legion	100.00	
Spanish War Veterans	100.00	
Veterans of Foreign Wars	100.00	
Disabled Veterans	100.00	
		$1,100.00
Education:		
School Department		721,000.48
Public Library		32,844.38
Pension Fund		72,967.98
Cemeteries:		
Woodlawn	$22,123.33	
Edgewood	15,064.23	
Suburban	3,965.81	
		41,153.37
Perpetual Care Trust Funds:		
Woodlawn Cemetery	$4,140.75	
Edgewood Cemetery	4,897.00	
Suburban Cemetery	262.50	
		9,300.25

Interest & Maturing Debt:			
Interest:			
On Temporary Loans	$7,695.29		
On Bonds	18,106.25		
Expense of Certification	400.00		
		$26,201.54	
Maturing Debt		125,000.00	
			151,201.54
Other Govermental Units:			
Special Poll Taxes Paid State		$210.00	
School Per Capita Tax		6,872.00	
Hillsborough County Tax		258,434.95	
			265,516.95
Unclassified:			
Parking Meters		$28,571.44	
School Cafeteria		54,058.72	
School Athletic Association		15,521.71	
School Music Fund		821.29	
School of Mechanical Arts		7,379.71	
			$106,352.87
Withholding Tax Payments			114,470.70
Board of Public Works' Retirement Fund			5,137.39
Taxes Bought by City			1,841.63
Costs on Tax Deeds, Etc.			126.20
Refunds on overpayments of Taxes, Etc.			1,352.80
Refunds on Motor Vehicle Permits, Etc.			330.85
Temporary Loans			1,200,000.00
Total Expenditures For All Purposes			$3,955,627.66
Cash on Hand—December 31, 1948			84,498.48
Grand Total			$4,040,126.14

EXHIBIT F-2

CITY OF NASHUA

SUMMARY OF RECEIPTS AND EXPENDITURES

NON-REVENUE CASH

FISCAL YEAR ENDED DECEMBER 31, 1948

Balance—January 1, 1948	$12,919.01

Receipts:			
Public Improvement Bonds Issued		$90,000.00	
Sewer Construction Bonds Issued		75,000.00	
		165,000.00	
Premium Received on Above Issues		36.30	
			165,036.30
			$177,955.31
Expenditures:			
Transfers to Departments:			
Board of Public Works	$98,910.00		
Park-Recreation Commission	12,191.24		
Fire Department	8.23		
Total Transfers to Departments		$111,109.47	
Direct Expenditures:			
Fields Grove Swimming Pool	$4,324.03		
Lights at Holman Stadium	33,452.53		
Total Direct Expenditures		37,776.56	
Total Expenditures			148,886.03
Balance—December 31, 1948			$29,069.28

EXHIBIT F-3

CITY OF NASHUA

SUMMARY OF RECEIPTS AND EXPENDITURES AND PROOF OF BALANCE

FISCAL YEAR ENDED DECEMBER 31, 1948

	Revenue Cash	Non-Revenue Cash	Total
Balance—January 1, 1948	$69,227.18	$12,919.01	$82,146.19
Receipts During Year	3,970,898.96	165,036.30	4,135,935.26
	$4,040,126.14	$177,955.31	$4,218,081.45
Expenditures During Year	3,955,627.66	148,886.03	4,104,513.69
Balance—December 31, 1948	$84,498.48	$29,069.28	$113,567.76

PROOF OF BALANCE

Balance in Indian Head National Bank—As Per Statement December 31, 1948	$172,998.73	
Less: Outstanding Checks	59,930.97	
	$113,067.76	
Petty Cash Fund	500.00	
Balances Per Books—December 31, 1948		$113,567.76

EXHIBIT G-1

CITY OF NASHUA

SUMMARY OF WARRANT—LEVY OF 1948

FISCAL YEAR ENDED DECEMBER 31, 1948

DEBITS

Taxes Committed to Collector:		
Property Taxes	$2,027,568.94	
Poll Taxes	32,918.00	
National Bank Stock Tax	7,400.50	
		$2,067,887.44
Added Taxes:		
Property Taxes	$1,359.61	
Poll Taxes	1,228.00	
		2,587.61
Refunds of Overpayments		165.22
Total Debits		$2,070,640.27

CREDITS

Remittances to Treasurer:		
Property Taxes	$1,925,205.66	
Poll Taxes	26,342.00	
		$1,951,547.66
Abatements:		
Property Taxes	$2,942.65	
Poll Taxes	1,030.00	
		3,972.65
Transferred to Tax Deeds		15.30

Uncollected Taxes: (Per Warrant)			
Property Taxes		$108,883.07	
Poll Taxes		6,690.00	
		$115,573.07	
Corrections to Adjust Warrant to Agree With General Ledger:			
Overpayments Refunded in 1949	$560.47		
Adjustment of Difference Between Warrant and Ledger	92.06		
		468.41	
Uncollected Taxes (Per General Ledger)			115,104.66
Total Credits			$2,070,640.27

EXHIBIT G-2

CITY OF NASHUA

SUMMARY OF WARRANT—LEVY OF 1947

FISCAL YEAR ENDED DECEMBER 31, 1948

DEBITS

Uncollected Taxes—January 1, 1948:		
Property Taxes	$86,400.50	
Poll Taxes	7,050.00	
		$93,450.50
Added Taxes:		
Property Taxes	$388.61	
Poll Taxes	326.00	
		714.61
Refunds of Overpayments		143.30
Total Debits		$94,308.41

CREDITS

Remittances to Treasurer:		
Property Taxes	$86,378.86	
Poll Taxes	3,106.00	
		$89,484.86
Abatements:		
Property Taxes	$354.80	
Poll Taxes	430.00	
		784.80

Uncollected Taxes: (Per Warrant)		
Property Taxes	$380.66	
Poll Taxes	3,852.00	
	$4,232.66	
Corrections to Adjust Warrant to Agree With General Ledger:		
Adjustment of Difference Between Warrant and General Ledger	193.91	
Uncollected Taxes (Per General Ledger)		4,038.75
Total Credits		$94,308.41

EXHIBIT G-3

CITY OF NASHUA

SUMMARY OF WARRANT—LEVY OF 1946

FISCAL YEAR ENDED DECEMBER 31, 1948

DEBITS

Uncollected Taxes—January 1, 1948 (Per Warrant)		$4,287.51
Adjustment of Difference Between General Ledger and Warrant		213.55
Added Taxes:		
Property Taxes	$92.17	
Poll Taxes	4.00	
		96.17
Refunds of Abatements Allowed		51.02
Total Debits		$4,648.25

CREDITS

Remittances to Treasurer:		
Property Taxes	$182.69	
Poll Taxes	274.00	
		$456.69
Abatements:		
Poll Taxes		361.02
Uncollected Taxes: (Per Warrant)		
Property Taxes	$210.82	
Poll Taxes	3,310.00	
	$3,520.82	

Corrections to Adjust Warrant to Agree With General Ledger:		
Adjustment of Difference Between Warrant and General Ledger	309.72	
Uncollected Taxes (Per General Ledger)		3,830.54
Total Credits		$4,648.25

EXHIBIT G-4

CITY OF NASHUA

SUMMARY OF WARRANT—LEVY OF 1945

FISCAL YEAR ENDED DECEMBER 31, 1948

DEBITS

Uncollected Taxes—January 1, 1948	$2,985.75
Adjustment of Difference Between General Ledger and Warrant	24.21
Refunds of Abatements Allowed	8.65
Total Debits	$3,018.61

CREDITS

Remittances to Treasurer:		
Poll Taxes		$72.00
Abatements:		
Poll Taxes		204.65
Uncollected Taxes: (Per Warrant)		
Property Taxes	$211.75	
Poll Taxes	2,510.00	
	$2,721.75	
Corrections to Adjust Warrant to Agree With General Ledger:		
Adjustment of Difference Between Warrant and General Ledger	20.21	
		2,741.96
Total Credits		$3,018.61

EXHIBIT G-5

CITY OF NASHUA

SUMMARY OF WARRANT — LEVY OF 1944

FISCAL YEAR ENDED DECEMBER 31, 1948

DEBITS

Uncollected Taxes—January 1, 1948		$2,635.02
Adjustment of Difference Between General Ledger and Warrant		38.05
Refunds of Abatements Allowed		8.43
Total Debits		$2,681.50

CREDITS

Remittances to Treasurer		$56.00
Abatements		12.43
Uncollected Taxes: (Per Warrant)		
Property Taxes	$155.02	
Poll Taxes	2,420.00	
	$2,575.02	
Corrections to Adjust Warrant to Agree With General Ledger:		
Adjustment of Difference Between Warrant and General Ledger	38.05	
Uncollected Taxes Per General Ledger		2,613.07
Total Credits		$2,681.50

EXHIBIT G-6

CITY OF NASHUA

SUMMARY OF TAX SALE ACCOUNTS

FISCAL YEAR ENDED DECEMBER 31, 1948

DEBITS

Unredeemed Taxes—December 31, 1947	$15,572.16	
Tax Sale—Levy of 1947—September 27, 1948	1,841.63	
Corrections of 1947 Balances	245.71	
Previously Abated—Collected	60.19	
		$17,719.69

CREDITS

Remittances to Treasurer		$2,081.78	
Abated		12,773.57	
Deeded		95.66	
Unredeemed Taxes Per General Ledger	$2,980.42		
Less: Adjustment of Unredeemed Taxes	211.74		
Unredeemed Taxes Per Tax Sale Record—Dec. 31, 1948		2,768.68	
			$17,719.69

EXHIBIT H

CITY OF NASHUA

SUMMARY OF CITY CLERK'S MOTOR VEHICLE PERMITS, DOG LICENSES ISSUED AND OTHER ACTIVITIES

FISCAL YEAR ENDED DECEMBER 31, 1948

DEBITS

Motor Vehicle Permits Issued:		
1947 Permits Issued—182805-183028	$783.01	
1948 Permits Issued—132601-141269	54,191.47	
		$54,974.48
Dog Licenses:		
1947 Licenses Issued	$15.00	
1948 Licenses Issued	3,058.00	
		3,073.00
Marriage Licenses		1,682.00
Business Licenses and Permits:		
Pool, Billiards and Bowling	$402.50	
Show Licenses	855.00	
		1,257.50
Recording Mortgages		815.95
Declaration of Candidacy		130.00
Liens Recorded		1,028.00
Certifications Notarized Copies		1,031.75
Miscellaneous		1,067.50
Total Debits		$65,060.18

CREDITS

Remittances to Treasurer:		
Motor Vehicle Permits	$54,974.48	
Dog Licenses	2,891.01	
Marriage Licenses	1,682.00	
Business Licenses and Permits	1,257.50	
Recording Mortgages	815.95	
Declaration of Candidacy	130.00	
Liens Recorded	1,028.00	
Certifications Notarized Copies	989.50	
Miscellaneous	1,109.75	
		$64,878.19
Expenditures by Clerk:		
Damage by Dogs, Tags, Etc.		176.49
Bounties		5.50
Total Credits		$65,060.18

EXHIBIT I

CITY OF NASHUA

SUMMARY OF RECEIPTS AND EXPENDITURES

POLICE DEPARTMENT

FISCAL YEAR ENDED DECEMBER 31, 1948

CREDITS

Budgetary Appropriation		$146,070.00
Receipts:		
Ambulance Assistant	$468.10	
Licenses (Net)	196.19	
Refunds and Reimbursements	1,335.25	
Miscellaneous	1,378.30	
Total Receipts		3,377.84
Total Amount Available		$149,447.84

DEBITS

Expenditures:	
Payrolls	$126,834.97
Gasoline	3,240.83
New Cars	3,880.20
Insurance	1,345.27
Oil	218.20
New Radio	3,322.40

Tires and Tubes	740.46	
Repairs and Parts	1,078.06	
Garage	264.04	
PBX Tel. & Tel.	4,449.88	
Toll Charges	277.22	
Traffic Lights	914.87	
Operating Equipment	238.87	
Operating Supplies	233.18	
Station Supplies	197.29	
Station Repairs	107.80	
Prisoners' Expense	346.85	
Medical Expense	29.00	
Office Supplies	450.78	
Radio Maintenance	678.62	
Miscellaneous	550.81	
Total Expenditures	$149,399.60	
Unexpended Balance—Closed to Surplus	48.24	
To Balance Account		$149,447.84

EXHIBIT J

CITY OF NASHUA

SUMMARY OF POLICE DEPARTMENT SPECIAL ACTIVITIES ACCOUNT BALANCE

FISCAL YEAR ENDED DECEMBER 31, 1948 AND PERIOD JANUARY 1 TO MAY 13, 1949

Balances—December 31, 1948:		
Bicycle Registrations	$2,005.03	
Refunds	139.69	
Newsboy Licenses (Overdraft)	6.00	
Bootblack Licenses	26.50	
Inter-Departmental	18.56	
Officers' Equipment	73.55	
	$2,257.33	
Less: Expenditures 1949:		
Bicycle Application Blanks	67.00	
Balance—May 13, 1949		$2,190.33

PROOF OF BALANCE

(*) Balance in Second National Bank—May 13,1949	$2,190.33

(*) To be remitted to City Treasurer.

EXHIBIT K

CITY OF NASHUA

SUMMARY OF RECEIPTS AND EXPENDITURES—AMBULANCE

FISCAL YEAR ENDED DECEMBER 31, 1948

CREDITS

Budgetary Appropriation		$11,740.00
Receipts:		
Town of Hudson	$592.00	
Town of Merrimack	115.00	
Town of Hollis	40.00	
Miscellaneous	413.80	
Total Receipts		1,160.80
Total Amount Available		$12,900.80

DEBITS

Expenditures:		
Payrolls	$11,116.09	
Ambulance Assistant	468.10	
Gasoline and Oil	207.75	
Repairs and Parts	79.11	
New Radio	264.00	
Medical Supplies	300.70	
Insurance	223.10	
Laundry	96.85	
Miscellaneous	137.10	
Total Expenditures		$12,892.80
Unexpended Balance—Closed to Surplus		8.00
To Balance Account		$12,900.80

EXHIBIT L

CITY OF NASHUA

SUMMARY OF RECEIPTS AND EXPENDITURES

FIRE DEPARTMENT

FISCAL YEAR ENDED DECEMBER 31, 1948

CREDITS

Budgetary Appropriation			$209,111.00
Receipts:			
State of New Hampshire:			
Road Toll—Gas Tax	$207.00		
Forest Fires	8.55		
		$215.55	

Sale of Equipment, Etc.	719.55	
Refunds and Reimbursements	307.80	
Insurance Adjustment	300.00	
Recharging Extinguishers	95.55	
Miscellaneous	25.77	
Total Receipts		1,664.22
Total Amount Available		$210,775.22

DEBITS

Expenditures:

Payroll		$189,951.10
Apparatus:		
Repairs	$5,608.33	
Supplies	2,471.93	
		8,080.26
Building:		
Repairs	$3,556.28	
Supplies	1,407.28	
		4,963.56
Brush Fires		17.10
Other:		
Electricity and Gas	$1,470.28	
Fuel	3,125.75	
Fire Radio Alarm	919.77	
Laundry	505.70	
Office Supplies	408.73	
Telephone	1,164.38	
Water	181.20	
Insurance	736.72	
Miscellaneous	245.94	
		$8,758.47
Total Expenditures		$211,770.49
Overdraft—Closed to Surplus		995.27
To Balance Account		$210,775.22

EXHIBIT M

CITY OF NASHUA

SUMMARY OF RECEIPTS AND EXPENDITURES

PUBLIC WORKS DEPARTMENT

FISCAL YEAR ENDED DECEMBER 31, 1948

CREDITS

Budgetary Appropriation			$292,000.00
Proceeds of Bond Issues			98,910.00
			$390,910.00
Receipts:			
State of New Hampshire:			
Gas Tax Refunds	$2,916.60		
Use of Compressor	39.00		
		$2,955.60	
Other City Departments:			
School	$36.53		
Health Department	761.30		
Park-Recreation	69.80		
Veterans' Housing	32.00		
Woodlawn Cemetery	78.47		
Edgewood Cemetery	5.35		
Traffic Commission	3,881.17		
Police Department	20.00		
		4,884.62	
Work Done and Supplies Sold, Other than Departments		15,821.35	
Sewer Connections, Permits, Repairs, Etc.		19,810.54	
Equipment Sold		1,930.00	
Garage Rentals		405.50	
Refunds and Reimbursements		840.56	
			46,648.17
Total Amount Available			$437,558.17

DEBITS

Expenditures:	
Maintenance of Streets	$41,094.43
Maintenance of Sidewalks	2,603.70
Cleaning Streets	25,981.05

Sanitation:		
Sewer Maintenance	$18,098.62	
Rubbish Removal	50,066.63	
		68,165.25
Snow Removal and Winter Maintenance		$88,794.04
Permanent Improvements:		
Streets	$36,323.69	
Sewers	103,931.60	
		140,255.29
Equipment Purchased	33,794.77	
Recoverable—Labor and Materials Furnished	$23,387.27	
Charges to Other Departments	5,148.81	
Miscellaneous	8,321.46	
		36,857.54
Total Expenditures		$437,546.07
Unexpended Balance—Closed to Surplus		12.10
To Balance Account		$437,558.17

EXHIBIT N

CITY OF NASHUA

SUMMARY OF RECEIPTS AND EXPENDITURES

BOARD OF HEALTH

FISCAL YEAR ENDED DECEMBER 31, 1948

CREDITS

Budgetary Appropriation		$37,695.48
Receipts:		
Milk and Garbage Licenses	$330.00	
Meat Inspection Fees	371.95	
State of New Hampshire Gas Tax Refund	176.70	
Sale of 1936 Ambulance	200.00	
Rental of Bulldozer	45.00	
Refunds and Reimbursements	230.86	
Miscellaneous	108.95	
Total Receipts		1,463.46
Total Amount Available		$39,158.94

DEBITS

Expenditures:

Health Officer	$3,745.19	
Milk Analysis	2,582.54	
Public Health	2,519.92	
Farm Inspection	3,155.23	
Meat and Dump Inspection	3,730.85	
Garbage Collection	6,129.88	
Dump Attendants	3,947.85	
Dump Expenses	117.00	
School Physician	1,200.00	
School Nurses	4,664.40	
Board Members	1,300.00	
Office Salaries	2,080.00	
Office Expenses	348.00	
Insurance	456.89	
Printing	228.80	
Dental Clinic	407.32	
Nurses Supplies	129.31	
Phophylactic Supplies	605.56	
Pre-School Clinic	60.00	
Bulldozer Maintenance	3,175.03	
Bulldozer Rental	518.00	
Erie Scraper	2,350.00	
Station Wagon	1,970.74	
Bed Trailer	900.00	
Total Expenditures		$46,322.51
Overdraft—Closed to Surplus		7,163.57
To Balance Account		$39,158 94

EXHIBIT N-1

CITY OF NASHUA

ANALYSIS OF PETTY CASH RECEIPTS AND EXPENDITURES

BOARD OF HEALTH

FISCAL YEAR ENDED DECEMBER 31, 1948

Balance—January 1, 1948		$185.67
Less: Adjustment in Opening Balance		1.12
		$184.55

Receipts:

Milk and Garbage Licenses	326 00	
Meat Inspection Fees	366.45	
Refunds	357.83	

Reimbursement from City—a/c Inspector's Exps.	98.95	
Sale of Ambulance	200.00	
Rent of Bulldozer	30.00	
Miscellaneous	36.35	
Total Receipts		1,415.58
Grand Total		$1,600.13

Expenditures:

Office and Laboratory Supplies, Etc.	$92.74	
Remittances to Treasurer (Per Record)	1,463.46	
Total Expenditures		$1,556.20
Cash on Hand—December 31, 1948		43.93
Grand Total		$1,600.13

EXHIBIT O

CITY OF NASHUA

SUMMARY OF RECEIPTS AND EXPENDITURES

PARK AND RECREATION

FISCAL YEAR ENDED DECEMBER 31, 1948

CREDITS

Budgetary Appropriation			$52,305.00
From Proceeds of Public Improvement Bond Issue			12,191.24
Receipts:			
State of New Hampshire—Gas Tax Refunds		$69.32	
From Other City Departments		1,487.81	
Refunds and Reimbursements		904.57	
Holman Stadium:			
Nashua Dodgers	$4,500.00		
Others	812.70		
Concession	2,250.00		
Sale of Lights and Heaters	2,925.00		
		10,487.70	
Equipment and Material Sold		328.00	
			13,277.40
Total Amount Available			$77,773.64

Expenditures:

Payroll		$39,845.93	
Gas, Electricity and Water		3,206.40	
Repairs		2,179.61	
Insurance		2,397.06	
New Equipment		3,925.55	
Supplies		6,965.40	
Special:			
Contractors' Charges at Stadium	$7,605.44		
Contractors' Charges—Fields Grove	6,540.61		
4th of July Music and Fireworks	1,192.23		
Spraying of Trees	586.70		
Caterer, Dry Cleaner and Sports Merchandise Charges	876.20		
Sundries	1,162.39		
		17,963.57	
Gasoline and Oil		552.05	
Miscellaneous		737.97	
Total Expenditures			$77,773.54
Unexpended Balance—Closed to Surplus			.10
To Balance Account			$77,773.64

EXHIBIT P

CITY OF NASHUA

SUMMARY OF RECEIPTS AND EXPENDITURES

PUBLIC LIBRARY

FISCAL YEAR ENDED DECEMBER 31, 1948

CREDITS

Budgetary Appropriation		$30,270.00
Receipts:		
Income from Investments	$1,095.00	
Fines	1,496.70	
Lost Books, Etc.	64.73	
Refunds	27.52	
Miscellaneous Sales	27.80	
Total Receipts		2,711.75
Total Amount Available		$32,981.75

DEBITS

Expenditures:		
Books and Periodicals	$5,877.48	
Payroll	21,927.78	
Repairs	1,331.01	
Furniture and Equipment	868.11	
Water	24.00	
Light	435.15	
Heat	1,261.67	
Telephone	148.40	
Binding	272.80	
Supplies	389.18	
Petty Cash Expenditures	214.57	
Miscellaneous	94.23	
Total Expenditures		$32,844.38
Unexpended Balance—Closed to Surplus		137.37
To Balance Account		$32,981.75

EXHIBIT Q

CITY OF NASHUA

SUMMARY OF RECEIPTS AND EXPENDITURES

ZONING BOARD

FISCAL YEAR ENDED DECEMBER 31, 1948

CREDITS

Budgetary Appropriations		$500.00
Receipts:		
Non-Conforming Cases		214.00
Total Amount Available		$714.00

DEBITS

Expenditures:		
Telephone and Telegraph	$87.21	
Printing	100.00	
Office Supplies	91.05	
Postage	204.75	
Inspector	40.00	
Total Expenditures		$523.01
Unexpended Balance—Closed to Surplus		190.99
To Balance Account		$714.00

EXHIBIT R

CITY OF NASHUA

SUMMARY OF RECEIPTS AND EXPENDITURES
BOARD OF EXAMINATION OF PLUMBERS
FISCAL YEAR ENDED DECEMBER 31, 1948

CREDITS

Budgetary Appropriation		$75.00
Receipts:		
Licenses Issued		57.00
Total Amount Available		$132.00

DEBITS

Expenditures:		
Printing	$12.08	
Office Supplies	4.80	
Postage	1.08	
Telegrams	6.83	
Plumbing Inspector	75.00	
Plumbing Supplies	10.37	
Miscellaneous	16.24	
Total Expenditures		$126.40
Unexpended Balance—Closed to Surplus		5.60
To Balance Account		$132.00

EXHIBIT S

CITY OF NASHUA

SUMMARY OF RECEIPTS AND EXPENDITURES—AIRPORT
FISCAL YEAR ENDED DECEMBER 31, 1948

CREDITS

Budgetary Appropriation		$2,500.00
Receipts:		
Hangar Rent	$903.75	
Field Rent	1,905.73	
Miscellaneous	31.57	
		2,841.05
Total Amount Available		$5,341.05

DEBITS

Expenditures:

Excavating and Resurfacing	$1,160.00	
Lumber and Supplies	580.75	
Cement Blocks	948.86	
Paint, Etc.	502.05	
Insulation	325.00	
Heater	195.00	
Fuel	413.20	
Telephone	146.77	
Light and Power	308.04	
Tractor Services	189.00	
Tank	215.00	
Supplies	207.22	
Labor	10.50	
Plumbing Supplies	35.82	
Heating Repairs	80.76	
Legal Services	15.00	
Refunds	7.20	
Total Expenditures		$5,340.17
Unexpended Balance—Closed to Surplus		.88
To Balance Account		$5,341.05

EXHIBIT T

CITY OF NASHUA

SUMMARY OF RECEIPTS AND EXPENDITURES

PARKING METERS

FISCAL YEAR ENDED DECEMBER 31, 1948

CREDITS

Parking Meter Balance—December 31, 1947		$280.22
Receipts:		
Collections	$31,346.69	
Fines	2,777.00	
Refunds	284.40	
		34,408.09
Total Amount Available		$34,688.31

DEBITS

Expenditures:		
Payroll	$12,667.26	
Park-O-Meter	8,860.57	
Board of Public Works	3,881.17	
Motor Cycle	998.50	
State of New Hampshire	700.23	
Supplies	579.18	
Service	468.28	
Police (Refunded)	241.40	
Insurance	106.75	
Parts and Equipment	53.90	
Donation—March of Dimes	14.20	
	$28,571.44	
Transferred Fines to Revenue	2,777.00	
		31,348.44
Unexpended Balance Carried to 1949		$3,339.87

EXHIBIT T-1

CITY OF NASHUA

SUMMARY OF PARKING METER DEBT
FISCAL YEAR ENDED DECEMBER 31, 1948

Balance Due Park-O-Meter Company—December 31, 1947	$5,320.57
60 Meters Contracted February 4, 1948	3,540.00
Balance Due Park-O-Meter Company	$8,860.57
Paid Park-O-Meter Company—1948	8,860.57
Balance Due Park-O-Meter Company—December 31, 1948	$0,000.00

EXHIBIT U

CITY OF NASHUA

SUMMARY OF RECEIPTS AND EXPENDITURES
MUNCIPAL COURT
FISCAL YEAR ENDED DECEMBER 31, 1948

CREDITS

Balance on Hand—January 1, 1948	$2,594.29	
Plus: Adjustment in Opening Balance	2.75	
		$2,597.04
Receipts:		
Motor Vehicle Fines and Costs (*)	$3,258.90	
Fines	2,045.30	

Costs	4,260.60	
Civil	83.25	
Bail	327.00	
Small Claims	.50	
Refund	4.50	
		9,980.05
Grand Total		$12,577.09

DEBITS

Expenditures:		
Witness Fees	$1,056.17	
Expenses	2,007.09	
Commissioner of Motor Vehicles—1948 Account	2,870.30	
State Aeronautics Commission—1948 Account	250.00	
Fish and Game Commission—1948 Account	385.20	
Small Claims	56.20	
City of Nashua—1948 Account	2,616.17	
		$9,241.13
City of Nashua—1947 Account	$1,354.24	
Fish and Game Commission—1947 Account	108.00	
Commissioner of Motor Vehicles—1947 Account	1,134.80	
		2,597.04
		$11,838.17
Cash on Hand—December 31, 1948: (Paid in 1949)		
Due City of Nashua	$341.22	
Due Commissioner of Motor Vehicles	397.70	
		738.92
Grand Total		$12,577.09

(*) Adjusted Figure

EXHIBIT V

CITY OF NASHUA

SUMMARY OF RECEIPTS AND EXPENDITURES
ATHLETIC FUND
FISCAL YEAR ENDED DECEMBER 31, 1948

CREDITS

Cash Remitted to City Treasurer—August 4, 1948		$1,380.45
Receipts:		
Ticket Sales	$16,393.83	
Program Advertising	2,558.77	

Program Sales	362.97	
Insurance Adjustments	97.00	
Advance Ticket Sale—Manchester A. A. (Contra)	963.85	
Change Refund (Contra)	400.00	
Total Receipts		20,776.42
Grand Total		$22,156.87

DEBITS

Expenditures:		
Salaries	$2,110.18	
Equipment	904.68	
Officiating Fees	345.00	
Medical Expenses	291.51	
Police	241.00	
Guarantees	2,562.55	
Laundry and Repairs	294.97	
Meals	560.50	
Stadium Expenses	1,015.26	
Travel Expense	380.10	
Personnel Expense	547.00	
Junior High Expenses	798.15	
Printing	730.89	
Band, Etc.	93.74	
Insurance	1,306.30	
Membership Dues	10.00	
Change Advance (Contra)	400.00	
Change Advance	100.00	
Internal Revenue	1,722.14	
Manchester A. A. Returns Advance Sale (Contra)	963.85	
Miscellaneous	143.89	
Total Expenditures		$15,521.71
Balance on Hand—December 31, 1948		6,635.16
Grand Total		$22,156.87

EXHIBIT W-1

CITY OF NASHUA

SUMMARY OF RECEIPTS AND EXPENDITURES

WOODLAWN CEMETERY

FISCAL YEAR ENDED DECEMBER 31, 1948

CREDITS

Budgetary Appropriation	$7,020.00

Receipts:		
Income from Trust Funds	$6,117.67	
Opening Graves, Care of Lots, Etc.	8,076.83	
Lots Sold	2,638.25	
New Trust Funds	4,140.75	
Secretary's Bill Disallowed	12.50	
		20,986.00
Total Amount Available		$28,006.00

DEBITS

Expenditures:		
Salaries and Wages	$16,125.13	
Flowers, Bulbs and Seeds	153.32	
Loam and Fertilizer	310.57	
Light, Power and Fuel	809.21	
Water	165.48	
Tools and Repairs	422.77	
Supplies	1,541.62	
Insurance	197.58	
Printing and Stationery	79.45	
Rent and Recording	87.50	
Chevrolet Truck	1,565.00	
Overpayment on Chevrolet Truck to be Recovered in 1949	150.66	
Trust Funds Turned Over to Trustee	4,140.75	
Miscellaneous	515.04	
Total Expenditures	$26,264.08	
Overdraft from 1947	1,758.27	
		$28,022.35
Overdraft—Carried to 1949		16.35
To Balance Account		$28,006.00

EXHIBIT W-2

CITY OF NASHUA

SUMMARY OF RECEIPTS AND EXPENDITURES
EDGEWOOD CEMETERY
FISCAL YEAR ENDED DECEMBER 31, 1948

CREDITS

Budgetary Appropriation		$6,520.00
Receipts:		
Income from Trust Funds	$3,417.98	
New Trust Funds Created	4,897.00	

Lots Sold		3,902.00	
Care of Lots, Graves, Openings, Etc.		3,674.42	
Equipment Sold and Refunds		65.00	
			15,956.40
Total Amount Available			$22,476.40
Expenditures:			
Trust Funds Turned Over to Trustees		$4,897.00	
Salaries and Wages		11,952.73	
Tools, Supplies and Repairs		503.47	
Office Expense		83.55	
Water		243.21	
Loam		266.00	
Concrete Grave Liners		976.35	
Truck Repairs		226.41	
Gasoline and Oil		128.35	
Plants, Seed, Fertilizer, Etc.		316.60	
Anderson Chapel		57.14	
Telephone		89.48	
Insurance		220.94	
Total Expenditures		$19,961.23	
Overdrafts of Prior Years:			
1947	$1,603.11		
1946	303.63		
1945	670.00		
		2,576.74	
			$22,537.97
Overdraft—Carried to 1949			61.57
To Balance Account			$22,476.40

EXHIBIT W-3

CITY OF NASHUA

SUMMARY OF RECEIPTS AND EXPENDITURES
SUBURBAN CEMETERIES
FISCAL YEAR ENDED DECEMBER 31, 1948

CREDITS

Budgetary Appropriation		$2,260.00
Receipts:		
Income from Trust Funds	$203.24	
Sale of Lots	62.50	

Miscellaneous	89.00	
Care of Lots and Graves	14.00	
New Trust Fund Investments	262.50	
		631.24
Total Receipts		$2,891.24
Balance—January 1, 1948		545.31
Total Amount Available		$3,436.55

DEBITS

Expenditures:		
Truck Hire and Salary	$2,095.00	
Wages	1,065.00	
Supplies	786.61	
Water	19.20	
New Trust Investments	262.50	
Total Expenditures		$4,228.31
Overdraft—Carried to 1949		791.76
To Balance Account		$3,436.55

EXHIBIT X

CITY OF NASHUA

CITY OFFICERS' SURETY BONDS

	Number	Amount	Term Beginning
City Clerk:			
Irene Ravenelle			
American Surety Company	04-490-037	$5,000.00	January 1, 1948
Treasurer:			
Alfred O. Poulin			
Massachusetts Bonding Co.		$20,000.00	January 1, 1948
Tax Collector:			
Alfred O. Poulin			
Massachusetts Bonding Co.		$54,700.00	January 1, 1948
Various Employes of Tax Collector's and Treasurer's Office:			
Massachusetts Bonding Co.	S0600021	$4,500.00	January 1, 1948

EXHIBIT Y

CITY OF NASHUA

STATEMENT OF OUTSTANDING INDEBTEDNESS
AS OF DECEMBER 31, 1948

	New High School Construction		New High School Equipment		Public Improvements		Public Improvements		Public Improvements	
	3%		3%		4½%		3%		2½%	
Date of Issue	January 1, 1936		May 1, 1937		January 2, 1931		June 1, 1934		November 15, 1936	
Amount of Issue	$330,000.00		$100,000.00		$100,000.00		$100,000.00		$100,000.00	
Principal Due Date	January 1st.		May 1st.		January 2nd.		June 1st.		November 15th.	
Interest Due Dates	January 1 & July 1		May 1 & November 1		January 2 & July 2		June 1 & December 1		May 15 & November 15	
Maturities Year Ending:	Annual Principal	Annual Interest	Annual Principal	Annual Interest	Annual Principal	Annual Interest	Annual Principal	Annual Interest	Annual Principal	Annual Interest
December 31, 1949	$17,000.00	$3,525.00	$5,000.00	$1,275.00	$5,000.00	$531.25	$5,000.00	$825.00	$5,000.00	$1,000.00
December 31, 1950	17,000.00	3,015.00	5,000.00	1,125.00	5,000.00	318.75	5,000.00	675.00	5,000.00	875.00
December 31, 1951	17,000.00	2,505.00	5,000.00	975.00	5,000.00	106.25	5,000.00	525.00	5,000.00	750.00
December 31, 1952	15,000.00	2,025.00	5,000.00	825.00			5,000.00	375.00	5,000.00	625.00
December 31, 1953	15,000.00	1,575.00	5,000.00	675.00			5,000.00	225.00	5,000.00	500.00
December 31, 1954	15,000.00	1,125.00	5,000.00	525.00			5,000.00	75.00	5,000.00	375.00
December 31, 1955	15,000.00	675.00	5,000.00	375.00					5,000.00	250.00
December 31, 1956	15,000.00	225.00	5,000.00	225.00					5,000.00	125.00
December 31, 1957			5,000.00	75.00						
	$126,000.00	$14,670.00	$45,000.00	$6,075.00	$15,000.00	$956.25	$30,000.00	$2,700.00	$40,000.00	$4,500.00

	Public Improvements		Public Improvements		Public Improvements		Public Improvements		Public Improvements	
	2½%		2½%		1½%		1%		1¼%	
Date of Issue	December 15, 1947		November 15, 1938		December 1, 1939		November 1, 1944		November 1, 1946	
Amount of Issue	$135,000.00		$150,000.00		$75,000.00		$155,000.00		$40,000.00	
Principal Due Date	December 15th		November 15th		December 1st.		November 1st.		November 1st.	
Interest Due Dates	June 15 & December 15		May 15 & November 15		June 1 & December 1		May 1 & November 1		May 1 & November 1	
Maturities Year Ending:	Annual Principal	Annual Interest	Annual Principal	Annual Interest	Annual Principal	Annual Interest	Annual Principal	Annual Interest	Annual Principal	Annual Interest
December 31, 1949	$7,000.00	$1,450.00	$5,000.00	$1,250.00	$5,000.00	$450.00	$16,000.00	$910.00	$4,000.00	$400.00
December 31, 1950	7,000.00	1,275.00	5,000.00	1,125.00	5,000.00	375.00	15,000.00	750.00	4,000.00	350.00
December 31, 1951	7,000.00	1,100.00	5,000.00	1,000.00	5,000.00	300.00	15,000.00	600.00	4,000.00	300.00
December 31, 1952	7,000.00	925.00	5,000.00	875.00	5,000.00	225.00	15,000.00	450.00	4,000.00	250.00
December 31, 1953	6,000.00	750.00	5,000.00	750.00	5,000.00	150.00	15,000.00	300.00	4,000.00	200.00
December 31, 1954	6,000.00	600.00	5,000.00	625.00	5,000.00	75.00	115,000.00	150.00	4,000.00	150.00
December 31, 1955	6,000.00	450.00	5,000.00	500.00					4,000.00	100.00
December 31, 1956	6,000.00	300.00	5,000.00	375.00					4,000.00	50.00
December 31, 1957	6,000.00	150.00	5,000.00	250.00						
December 31, 1958			5,000.00	125.00						
	$58,000.00	$7,000.00	$50,000.00	$6,875.00	$30,000.00	$1,575.00	$91,000.00	$3,160.00	$32,000.00	$1,800.00

CONTINUED ON NEXT PAGE

	Public Improvements		Health & Sanitation Sewer Construction		Health & Sanitation Sewer Construction					
	2%		3%		3%		3%		1%	
Date of Issue	August 1, 1948		June 1, 1934		March 1, 1935		November 1, 1935		November 1, 1946	
Amount of Issue	$90,000.00		$100,000.00		$100,000.00		$100,000.00		$75,000.00	
Principal Due Date	August 1st.		June 1st.		March 1st.		November 1st.		November 1st.	
Interest Due Dates	February 1 & August 1		June 1 & December 1		March 1 & September 1		May 1 & November 1		May 1 & November 1	
Maturities Year Ending:	Annual Principal	Annual Interest	Annual Principal	Annual Interest	Annual Principal	Annual Interest	Annual Principal	Annual Interest	Annual Principal	Annual Interest
December 31, 1949	$6,000.00	$1,800.00	$5,000.00	$825.00	$5,000.00	$975.00	$5,000.00	$1,050.00	$8,000.00	$590.00
December 31, 1950	6,000.00	1,680.00	5,000.00	675.00	5,000.00	825.00	5,000.00	900.00	8,000.00	510.00
December 31, 1951	6,000.00	1,560.00	5,000.00	525.00	5,000.00	675.00	5,000.00	750.00	8,000.00	430.00
December 31, 1952	6,000.00	1,440.00	5,000.00	375.00	5,000.00	525.00	5,000.00	600.00	7,000.00	350.00
December 31, 1953	6,000.00	1,320.00	5,000.00	225.00	5,000.00	375.00	5,000.00	450.00	7,000.00	280.00
December 31, 1954	6,000.00	1,200.00	5,000.00	75.00	5,000.00	225.00	5,000.00	300.00	7,000.00	210.00
December 31, 1955	6,000.00	1,080.00			5,000.00	75.00	5,000.00	150.00	7,000.00	140.00
December 31, 1956	6,000.00	960.00							7,000.00	70.00
December 31, 1957	6,000.00	840.00								
December 31, 1958	6,000.00	720.00								
December 31, 1959	6,000.00	600.00								
December 31, 1960	6,000.00	480.00								
December 31, 1961	6,000.00	360.00								
December 31, 1962	6,000.00	240.00								
December 31, 1963	6,000.00	120.00								
	$90,000.00	$14,400.00	$30,000.00	$2,700.00	$35,000.00	$3,675.00	$35,000.00	$4,200.00	$59,000.00	$2,580.00

	Health & Sanitation Sewer Construction		New City Hall Construction		Equipment Loan		Total Indebtedness	
	2%		1½%		1%			
Date of Issue	August 1, 1948		December 1, 1939		November 1, 1946			
Amount of Issue	$75,000.00		$100,000.00		$20,000.00			
Principal Due Date	August 1st.		December 1st.		November 1st.			
Interest Due Dates	February 1 & August 1		June 1 & December 1		May 1 & November 1			
Maturities Year Ending:	Annual Principal	Annual Interest	Annual Principal	Annual Interest	Annual Principal	Annual Interest	Principal	Interest
December 31, 1949	$5,000.00	$1,500.00	$10,000.00	$150.00	$4,000.00	$120.00	$122,000.00	$18,626.25
December 31, 1950	5,000.00	1,400.00			4,000.00	80.00	111,000.00	15,953.75
December 31, 1951	5,000.00	1,300.00			4,000.00	40.00	111,000.00	13,441.25
December 31, 1952	5,000.00	1,200.00					99,000.00	11,065.00
December 31, 1953	5,000.00	1,100.00					98,000.00	8,875.00
December 31, 1954	5,000.00	1,000.00					98,000.00	6,710.00
December 31, 1955	5,000.00	900.00					68,000.00	4,695.00
December 31, 1956	5,000.00	800.00					58,000.00	3,130.00
December 31, 1957	5,000.00	700.00					27,000.00	2,015.00
December 31, 1958	5,000.00	600.00					16,000.00	1,445.00
December 31, 1959	5,000.00	500.00					11,000.00	1,100.00
December 31, 1960	5,000.00	400.00					11,000.00	880.00
December 31, 1961	5,000.00	300.00					11,000.00	660.00
December 31, 1962	5,000.00	200.00					11,000.00	440.00
December 31, 1963	5,000.00	100.00					11,000.00	220.00
	$75,000.00	$12,000.00	$10,000.00	$150.00	$12,000.00	$240.00	$863,000.00	$89,256.25

RESOLUTIONS AND ORDINANCES PASSED BY THE BOARD OF ALDERMEN 1948

RESOLUTIONS

RESOLUTION
ADOPTING RULES AND FIXING THE TIME FOR HOLDING REGULAR MEETINGS CITY OF NASHUA

In the Year of Our Lord One Thousand Nine Hundred and Forty-Eight

RESOLVED, By the Board of Aldermen of the City of Nashua:

That the rules of the Board of Aldermen for 1947 be and the same are hereby adopted for 1948, and that the time for holding regular meetings be on the second and fourth Tuesday of each month at eight (8) o'clock in the afternoon.

Passed January 1, 1948
HENRY J. OUELLETTE,
President.
Approved January 2, 1948
OSWALD S. MAYNARD,
Mayor.
A true copy,
Attest:
IRENEE D. RAVENELLE,
City Clerk.

RESOLUTION
AUTHORIZING THE MAYOR, TREASURER AND FINANCE COMMITTEE TO BORROW MONEY IN ANTICIPATION OF TAXES CITY OF NASHUA

In the Year of Our Lord One Thousand Nine Hundred and Forty-Eight

RESOLVED, By the Board of Aldermen of the City of Nashua:

That pursuant to Section 94, Chapter 51 of the Revised Laws of New Hampshire, 1942, the Mayor, Treasurer and Finance Committee are

authorized to incur debts from time to time during the municipal fiscal year beginning January 1, 1948 to an aggregate amount not exceeding One Million Two-Hundred Thousand Dollars for temporary loans in anticipation of and payable from the taxes of the said year and to issue therefor notes of the City signed by the Mayor and Treasurer and certified by THE FIRST NATIONAL BANK OF BOSTON and to renew the same by the issue of other like notes, but all notes issued hereunder shall be payable within one year after the date when the debt represented thereby was originally incurred.

Passed January 1, 1948

HENRY J. OUELLETTE,
President.

Approved January 2, 1948

OSWALD S. MAYNARD,
Mayor.

A true copy,
Attest:

IRENEE D. RAVENELLE,
City Clerk.

RESOLUTION

OPENING AND CLOSING OF POLLS FOR MARCH 9, 1948

CITY OF NASHUA

IN THE YEAR OF OUR LORD ONE THOUSAND NINE HUNDRED AND FORTY-EIGHT

RESOLVED, By the Board of Aldermen of the City of Nashua:

That the Voting polls for the election of delegates and alternates at the Presidential Primary, and members for the Constitutional Convention on March 9, 1948, be open from 1 P.M.—6 P.M. in the afternoon.

Passed January 13, 1948

HENRY J. OUELLETTE,
President.

Approved January 14, 1948

OSWALD S. MAYNARD,
Mayor.

A true copy,
Attest:

IRENEE D. RAVENELLE,
City Clerk

RESOLUTION

AUTHORIZING HIS HONOR, MAYOR OSWALD S. MAYNARD, TO CONVEY REAL ESTATE ON SPALDING STREET

CITY OF NASHUA

In the Year of Our Lord One Thousand Nine Hundred and Forty-Eight

RESOLVED, By the Board of Aldermen of the City of Nashua:

That His Honor, Mayor Oswald S. Maynard, be and is hereby authorized and empowered to convey, for and in consideration of One Hundred Fifty Dollars ($150.00) to John Tsatsa and Cleo Tsatsa, the following described real estate:

Lot 27, Sheet 7 on Spalding Street in said Nashua.

Said Lot and Sheet numbers being on the Assessor's Maps of the City of Nashua.

Passed February 10, 1948

HENRY J. OUELLETTE,
President.

Approved February 11, 1948

OSWALD S. MAYNARD,
Mayor.

A true copy,
Attest:

IRENEE D. RAVENELLE,
City Clerk.

RESOLUTION

AUTHORIZING THE LAND AND BUILDING COMMITTEE TO GIVE CONSENT TO ALTERATIONS AND ADDITIONS TO "OLD POLICE STATION BUILDING" LEASED TO AMERICAN LEGION

CITY OF NASHUA

In the Year of Our Lord One Thousand Nine Hundred and Forty-Eight

RESOLVED, By the Board of Aldermen of the City of Nashua:

WHEREAS, the James E. Coffey Post, No. 3 of the American Legion, Department of New Hampshire, a corporation duly organized by law and having its headquarters in said Nashua, hereinafter called the "Post", is the holder of a certain lease given by the City of Nashua

to the Post of the Old Police Station building, so-called, located on Court Street in said Nashua, dated January 31, 1940, which provides, among other things, that the Post will make no alterations or additions to or upon the premises without the consent of the City.

AND WHEREAS, the Post desires to make certain alterations and additions to said premises, namely the excavation and installation of a one story basement at the southwest corner of the present building, the west wall of which shall be an extension of the present west wall of the building and shall extend almost to the south property line; the east wall of which shall be under the rear wall of the present garage; the construction to be of brick and concrete with a wooden roof covered by 2 by 5 ply built-up roofing, and in accordance with other specifications contained in a proposed contract to be entered into by the Post and with drawings made by the contractor, which specifications and drawings met with the approval of the City Engineer.

AND WHEREAS, the Post desires to make further alterations to said old Police Station building, namely the installation of a wooden floor in the basement; a new lighting system; a ventilating system; they are desirous of changing the position of the oil storage tanks from their present location to a part of the present boiler room and to make alterations in connection with the improvement of the facilities in the basement of said building.

NOW THEREFORE, be it Resolved that the Land and Buildings Committee, be and is hereby authorized to give written consent to the Post to effect the alterations and additions as outlined hereinabove, subject to the supervision and approval of the City Engineer.

Passed February 24, 1948

HENRY J. OUELLETTE,
President.

Approved February 25, 1948

OSWALD S. MAYNARD,
Mayor.

A true copy,
Attest:

IRENEE D. RAVENELLE,
City Clerk.

RESOLUTION

THE SECOND SALARY READJUSTMENT TO MEET THE HIGH COST OF LIVING

CITY OF NASHUA

IN THE YEAR OF OUR LORD ONE THOUSAND NINE HUNDRED AND FORTY-EIGHT

RESOLVED, By the Board of Aldermen of the City of Nashua:

WHEREAS, wages and salaries of city employees are inadequate to meet the present high cost of living.

NOW THEREFORE, BE IT RESOLVED by the Mayor and the Board of Aldermen in the City of Nashua, that each department be and is hereby authorized and empowered to include, in addition to its usual anticipated expenditures, an amount equal to TWO HUNDRED SIXTY DOLLARS ($260.00), multiplied by the number of full-time employees on its payroll, including all full-time employees whose wages and salaries are regulated by city ordinances, and every individual department to make readjustment of the wages and salaries of its employees according to the rules and regulations heretofore operative in each individual department, to meet the high cost of living.

BE IT FURTHER RESOLVED, that school teachers of the City of Nashua are not to be included nor their wages or compensation as teachers, to be affected in any way, by the changes intended in the above resolution.

BE IT FURTHER RESOLVED that said increases to meet the high cost of living, shall be temporary and not permanent, and shall be voted upon by the Board of Aldermen from year to year, and only for and during the period of this emergency, subject to any changes as to amount, according to the variation in the cost of living.

This resolution is a supplement to and in addition to the resolution passed on January 1, 1948 and February 11, 1947.

This resolution shall take effect Jan. 1, 1948.

Passed February 24, 1948

HENRY J. OUELLETTE,
President.

Approved February 25, 1948

OSWALD S. MAYNARD,
Mayor.

A true copy,
Attest:

IRENEE D. RAVENELLE,
City Clerk.

RESOLUTION

WAGE AND SALARY READJUSTMENT TO MEET THE HIGH COST OF LIVING FOR SCHOOL TEACHERS IN THE CITY OF NASHUA

CITY OF NASHUA

In the Year of Our Lord One Thousand Nine Hundred and Forty-Eight

RESOLVED, By the Board of Aldermen of the City of Nashua:

WHEREAS, there is an inadequacy of wages and salaries for school teachers in the City of Nashua under the present high cost of living.

NOW THEREFORE, BE IT RESOLVED by the Mayor and the Board of Aldermen of the City of Nashua, that the Board of Education be and is hereby authorized and empowered to include, in addition to its usual anticipated expenditures, an amount equal to TWO HUNDRED SIXTY DOLLARS ($260.00), multiplied by the number of school teachers on its payroll, to meet the high cost of living.

BE IT FURTHER RESOLVED that the TWO HUNDRED SIXTY DOLLARS ($260.00) increase to meet the high cost of living, shall be temporary and not permanent, and shall be voted upon by the Board of Aldermen from year to year, and only for and during the period of this emergency, subject to any changes as to the amount according to the variation in the living costs.

This resolution will take effect Jan. 1, 1948.

Passed February 24, 1948

HENRY J. OUELLETTE,
President.

Approved February 25, 1948

OSWALD S. MAYNARD,
Mayor.

A true copy,
Attest:

IRENEE D. RAVENELLE,
City Clerk.

RESOLUTION

CONTINUING PENSIONS IN FORCE

CITY OF NASHUA

IN THE YEAR OF OUR LORD ONE THOUSAND NINE HUNDRED AND FORTY-EIGHT

RESOLVED, By the Board of Aldermen of the City of Nashua:

That the Pensions heretofore voted the following former City Employees be and hereby are continued in force for the year 1948.

POLICE DEPARTMENT

		Per Annum
Lillian Meunier	$76.04 Monthly	$912.48
J. Frank Jefts	76.04 Monthly	912.48

SCHOOL DEPARTMENT

Mabel E. Brown	$1,000.00
Katherine T. Kennedy	183.60
Annie L. Collins	850.00

Dorothy DeWolfe	850.00
Lillian M. Donahue	812.50
Elizabeth Gray	750.00
Florence A. Hills	239.58
Helene C. Keeley	750.00
Jessie A. Kennedy	425.68
Rose Lee	825.00
Fannie Morrison	700.00
Bertha M. Drown	349.13
James Mulvanity	875.00
John Goddard	285.05
Annie Peterson	750.00
Orra Sawyer	850.00
Marion Stiles	762.50
James Upstone	600.00
George M. Tinker	1,000.00
Alice E. Trow	284.13
Jennie Woodbury	892.50
Mary I. Woodbury	837.50
Eugene Robinson	442.00

BOARD OF PUBLIC WORKS

Zoel Carrier	$18.00 per week	$936.00
Harry Fay	10.00 " "	520.00
Roderick McKay	15.00 " "	780.00
Dennis Nash	11.00 " "	572.00
Albert Field	15.00 " "	780.00

FIRE DEPARTMENT

A. C. Melendy	$150.00 per month	$1,800.00
S. P. Smalley	77.09 " "	925.08
G. S. Hidden	75.00 " "	900.00
F. Laforme	75.00 " "	900.00

CITY HALL DEPARTMENT

Julia O'Dwyer	$30.00 per month	$360.00
Mary Sullivan	30.00 " "	360.00

PARK RECREATION COMMISSION

George F. Nutting	$65.00 per month	$780.00

These pensions are granted under authority of the Provisions of Chapter 226 Session Laws of 1923 and Chapter 307, Section 1 of the Session Laws of 1925.

These pensions to be paid from the Pension Account.

Passed February 24, 1948

HENRY J. OUELLETTE,
President.

Approved February 25, 1948
OSWALD S. MAYNARD,
Mayor.

A true copy,
Attest:

IRENEE D. RAVENELLE,
City Clerk.

RESOLUTION

MAKING APPROPRIATIONS FOR NINETEEN HUNDRED AND FORTY-EIGHT

CITY OF NASHUA

IN THE YEAR OF OUR LORD ONE THOUSAND NINE HUNDRED AND FORTY-EIGHT

RESOLVED, By the Board of Aldermen of the City of Nashua:

That in accordance with the recommendations of His Honor the Mayor the following amounts are hereby appropriated for the several Departments and for other needs of the City for the year 1948.

GENERAL GOVERNMENT	
Salary Account	$20,960.00
Ward and Election	12,000.00
Assessors' Dept.	14,312.00
City Hall Building	20,440.00
PROTECTION OF PERSONS AND PROPERTY	
Police Dept.	133,850.00
Ambulance	10,960.00
Municipal Court	5,600.00
Fire Dept.	193,251.00
Sealer of Weights and Measures	2,200.00
HEALTH AND SANITATION	
Board of Health	34,835.48
City Physician	1,500.00
St. Joseph's Hospital	2,500.00
Nashua Hospital Assoc.	2,500.00
HIGHWAYS	
Board of Public Works	266,000.00
Street Lights	48,000.00
Zoning Board of Adjustment	500.00
Board for the Examination of Plumbers	75.00
CHARITIES	
Public Welfare	40,000.00
Old Age Assistance	40,000.00

RECREATION AND UNCLASSIFIED	
Park Recreation Commission	50,000.00
Aviation Commission	2,500.00
Incidentals (General Government)	32,000.00
Insurance	9,150.00
Lands and Buildings	200.00
Water Supply	17,500.00
Printing and Stationery	1,200.00
Memorial Day	400.00
American Legion	100.00
Veterans of Foreign Wars	100.00
Spanish War Veterans	100.00
Armistice Day	300.00
Disabled American Veterans	100.00
Printing Revised Charter	2,000.00
EDUCATION	
School Dept.	650,290.04
Public Library	27,670.00
PENSION FUND	
Pensions	73,000.00
CEMETERIES	
Woodlawn	6,000.00
Edgewood	5,500.00
Suburban	2,000.00
INTEREST AND MATURING DEBT	
City Interest	27,106.25
Maturing Debt	125,000.00
1948 HIGH COST OF LIVING AWARD	125,765.00
TOTAL	$2,007,464.77

And of this amount I recommend that the sum of $1,782,464.77 be raised by taxation, and the balance of $225,000.00 be paid from the other revenues of the City.

Passed March 9, 1948

HENRY J. OUELLETTE,
President.

Approved March 10, 1948

OSWALD S. MAYNARD,
Mayor.

A true copy,
Attest:

IRENEE D. RAVENELLE,
City Clerk.

RESOLUTION

AUTHORIZING THE CITY CLERK TO PREPARE COPIES OF RESOLUTIONS AND ORDINANCES

CITY OF NASHUA

IN THE YEAR OF OUR LORD ONE THOUSAND NINE HUNDRED AND FORTY-EIGHT

RESOLVED, By the Board of Aldermen of the City of Nashua:

BE IT RESOLVED that the City Clerk prepare and mail to the members of the Board of Aldermen, a copy of all ordinances and resolutions to be acted upon by said Board of Aldermen, at least three (3) days before the next meeting.

Passed March 9, 1948

HENRY J. OUELLETTE,
President.

Approved March 10, 1948

OSWALD S. MAYNARD,
Mayor.

A true copy,
Attest:

IRENEE D. RAVENELLE,
City Clerk.

RESOLUTION

GRANTING A PENSION TO ELLA CUMMINGS MORTLOCK

CITY OF NASHUA

IN THE YEAR OF OUR LORD ONE THOUSAND NINE HUNDRED AND FORTY-EIGHT

RESOLVED, By the Board of Aldermen of the City of Nashua:

Pursuant to the provisions of Chapter 226 of the Session Laws of 1923 and Chapter 307, Section 1, of the Session Laws of 1925, a pension in the annual amount of $475.00 is hereby granted Ella Cummings Mortlock, (who transported pupils to school) now incapacitated for further service, effective as of March 1, 1948 and to be paid from the Pension Fund.

Passed March 9, 1948

HENRY J. OUELLETTE,
President.

Approved March 10, 1948

OSWALD S. MAYNARD,
Mayor.

A true copy,
Attest:

IRENEE D. RAVENELLE,
City Clerk.

RESOLUTION

TO RESCIND A RESOLUTION ENTITLED, "AUTHORIZING HIS HONOR, MAYOR OSWALD S. MAYNARD, TO CONVEY CERTAIN REAL ESTATE ON GAFFNEY STREET" PASSED SEPTEMBER 10, 1946

CITY OF NASHUA

In the Year of Our Lord One Thousand Nine Hundred and Forty-Eight

RESOLVED, By the Board of Aldermen of the City of Nashua:

That the resolution entitled, "Authorizing His Honor, Mayor Oswald S. Maynard to convey certain real estate on Gaffney Street" to Charles A. Covey and Sophie Covey, lots Nos. 427, 428, and 429 on Sheet 122 on Gaffney Street, and passed by the Board of Aldermen on September 10, 1946, be and is hereby rescinded.

Passed March 23, 1948

HENRY J. OUELLETTE,
President.

Approved March 24, 1948

OSWALD S. MAYNARD,
Mayor.

A true copy,
Attest:

IRENEE D. RAVENELLE,
City Clerk.

RESOLUTION

AUTHORIZING HIS HONOR, MAYOR OSWALD S. MAYNARD, TO CONVEY CERTAIN REAL ESTATE ON GAFFNEY STREET

CITY OF NASHUA

In the Year of Our Lord One Thousand Nine Hundred and Forty-Eight

RESOLVED, By the Board of Aldermen of the City of Nashua:

That His Honor, Mayor Oswald S. Maynard, be and is hereby authorized and empowered to convey, for and in consideration of SEVENTY-FIVE DOLLARS ($75.00) to Albert LeBlanc of said Nashua, the following described real estate:

Lots 427, 428, and 429, Sheet 122 on Gaffney St., in said Nashua. Said Lot and Sheet numbers being on the Assessor's Maps of the City of Nashua.

Passed March 23, 1948

HENRY J. OUELLETTE,
President.

Approved March 24, 1948

OSWALD S. MAYNARD,
Mayor.

A true copy,
Attest:

IRENEE D. RAVENELLE,
City Clerk.

RESOLUTION

AUTHORIZING HIS HONOR, MAYOR OSWALD S. MAYNARD, TO AFFIX HIS SIGNATURE TO THE COOPERATION AGREEMENT BETWEEN THE CITY OF NASHUA AND THE NASHUA HOUSING AUTHORITY

CITY OF NASHUA

IN THE YEAR OF OUR LORD ONE THOUSAND NINE HUNDRED AND FORTY-EIGHT

RESOLVED, By the Board of Aldermen of the City of Nashua:

That His Honor, Mayor Oswald S. Maynard, be and is hereby authorized and empowered to affix his signature to the Cooperation Agreement between the City of Nashua and the Nashua Housing Authority, a copy of which is annexed hereto.

COOPERATION AGREEMENT BETWEEN THE CITY OF NASHUA AND THE NASHUA HOUSING AUTHORITY

In consideration of the mutual promises of the City of Nashua, New Hampshire (herein called the "City") and the Nashua Housing Authority (Herein called the "Authority") hereinafter set forth, and, in accordance with the provisions of the Housing Authorities Law of the State of New Hampshire, the City and the Authority agree as follows:

1. The City agrees that, during the period commencing with the date of the acquisition of any part of the site or sites of a housing project to be constructed pursuant to the provisions of Part III of the Housing Authorities Law (said project being hereinafter referred to as the "Project") and continuing throughout the useful life of the Project, it will not levy, impose or charge any taxes, special assessments, service fees or other charges against the Project or against the Authority and that it will furnish, without cost or charge to the Authority, or the tenants thereof, (except for the payments to be made by the Authority pursuant to the provisions of Paragraph numbered 2 of this Agreement) municipal services and facilities for the Project and the tenants thereof, of the same character as those furnished without cost or charge for other dwellings and inhabitants in the City of Nashua, including but not limited to: fire, police and Health protection and services, school and educational services and facilities, street maintenance, snow removal, garbage, trash and ash collection and disposal, street lighting on public streets within the Project and on the boundaries thereof, and sewer and drainage serv-

ices; that it will maintain in good repair and working order any and all municipal utilities and facilities provided by it for the use and benefit of the Project and the tenants thereof; and that it will maintain in good repair streets and roads which are within, adjacent or leading to the boundaries of the Project. The term "useful life of the Project" as used in the foregoing shall mean the period of physical usefulness of the Project for the purpose of providing dwelling accommodations, but in no event less than the number of years during which any of the bonds issued to aid in financing the development of the Project shall remain outstanding.

2. The Authority agrees to make to the City at the end of each fiscal year of the Authority a payment in lieu of taxes and special assessments in the sum of ten percent (10%) of the total shelter rent collected (being the total rents collected but excluding charges for utilities such as heat, electricity, gas and water) during the fiscal year for the Project, provided that, with the approval of both the Authority and the State Housing Board, increased payments in lieu of taxes and assessments may be made to the City from surplus revenues available to the Authority after the Authority has met all its obligations pursuant to the contract for the Project between the State and the Authority and pursuant to the proceeding authorizing the issuance of the bonds of the Authority but the total amount of the payments in lieu of taxes or assessments for any one fiscal year shall not exceed twenty percent (20%) of the total shelter rent collected.

3. The City agrees to plan or replan, zone or rezone to an appropriate site or neighborhood classification, any area in the City in which the Project shall be located, and that it will vacate and close any streets, roads, sidewalks, or other places located in the area of the Project or adjacent thereto, to the extent that the Authority finds that such action is necessary in the development of the Project.

4. The Authority agrees to dedicate and the City agrees to accept for municipal purposes land which may be owned or acquired by the Authority and which the Authority determines to use for streets within the boundaries of the Project or for the purpose of providing ingress thereto and egress therefrom. The City agrees to surface grade and pave any such streets and to install sidewalks (of a type appropriate to the general neighborhood) at places located in the area of the Project or adjacent thereto which the Authority finds necessary in the development of the Project and the Authority shall assume and pay one-half of the expense of said sidewalks. The City further agrees to install at its own expense in said streets and at other mutually acceptable locations all fire hydrants and all sewer lines and appurtenances ready for connection to the dwelling units, so that connections may be made to the sewer lines in accordance with the regular practice in the City.

5. The City agrees to take any action and to perform any work as provided in Paragraphs numbered 3 and 4 of this agreement within a reasonable time after receipt of a written request therefor from the Authority.

6. The City agrees to waive such building and inspection fees as might be payable by the Authority if it is or becomes subject to the payment of such fees, and agrees to make such exceptions from building regulations and ordinances as are found by the Authority to be necessary in the development of the Project.

7. Nothing in this agreement shall be construed as limiting the power of the City to furnish aid and cooperation other than and in addition to the matters more particularly described in this Agreement.

8. The Authority agrees that it shall use its best efforts to develop the Project as rapidly as possible, to operate and maintain such Project for families of low income, with a preference to such families of veterans of World War II, and to keep the City fully informed as to the status of the Project.

9. The City consents to the assignment of this Agreement for the protection of the holders of any bonds issued to aid in financing the development of the Project.

10. The City and the Authority agree that this Agreement shall not be abrogated, changed or modified so long as any bonds issued to aid in financing the development of any Project to which this Agreement relates or any bonds issued to refund bonds issued to aid in such financing shall remain outstanding and unpaid and so long as the title to said Project is held by the Authority or some other public body or governmental agency authorized by law to engage in the development or administration of low-rent housing projects.

11. The City agrees to equip and supervise or cause to be supervised in the usual manner in which similar playgrounds are equipped and supervised and without cost to the Project or to the Authority any playground areas located within the boundaries of the Project.

12. In the event that arrangements are made pursuant to Part III, section 6 of the Housing Authorities Law, to secure financial assistance from the Federal government and to terminate the financial assistance from the State, the City agrees that it will do all things necessary to secure financial assistance from the Federal government.

IN WITNESS WHEREOF, the City of Nashua, New Hampshire, and the Nashua Housing Authority have respectively caused this Agreement to be duly executed as of the 14 day of April 1948.

Seal

Attest

CITY OF NASHUA
BY OSWALD S. MAYNARD
MAYOR

IRENEE D. RAVENELLE
CLERK

NASHUA HOUSING AUTHORITY
BY AARON A. HARKAWAY
CHAIRMAN

Seal
Attest
MIRIAM W. FLATHER
SECRETARY

Passed April 13, 1948
HENRY J. OUELLETTE,
President.

Approved April 14, 1948
OSWALD S. MAYNARD,
Mayor.

A true copy,
Attest:

IRENEE D. RAVENELLE,
City Clerk.

RESOLUTION

AUTHORIZING THE CITY TREASURER TO ACT AS TREASURER OF THE NASHUA ATHLETIC ASSOCIATION

CITY OF NASHUA

In the Year of Our Lord One Thousand Nine Hundred and Forty-Eight

RESOLVED, By the Board of Aldermen of the City of Nashua:

That the City Treasurer be and is hereby authorized and empowered to act as Treasurer of the Nashua High School Athletic Association.

Passed April 27, 1948
HENRY J. OUELLETTE,
President.

Approved April 28, 1948
OSWALD S. MAYNARD,
Mayor.

A true copy,
Attest:

IRENEE D. RAVENELLE,
City Clerk.

RESOLUTION

AUTHORIZING HIS HONOR, MAYOR OSWALD S. MAYNARD, TO CONVEY CERTAIN REAL ESTATE ON TREMONT STREET

CITY OF NASHUA

In the Year of Our Lord One Thousand Nine Hundred and Forty-Eight

RESOLVED, By the Board of Aldermen of the City of Nashua:

That His Honor, Mayor Oswald S. Maynard, be, and is hereby authorized and empowered to convey, for and in consideration of TEN DOLLARS ($10.00), to Clifford Harrington of said Nashua, the following described real estate:

Lots 261 - 262, Sheet 113 on Tremont Street in said Nashua.

Said Lot and Sheet numbers being on the Assessor's Maps of the City of Nashua.

Passed April 27, 1948

HENRY J. OUELLETTE,
President.

Approved April 28, 1948

OSWALD S. MAYNARD,
Mayor.

A true copy,
Attest:

IRENEE D. RAVENELLE,
City Clerk.

RESOLUTION

GRANTING A PENSION TO CHARLES BERUBE

CITY OF NASHUA

IN THE YEAR OF OUR LORD ONE THOUSAND NINE HUNDRED AND FORTY-EIGHT

RESOLVED, By the Board of Aldermen of the City of Nashua:

Pursuant to the provisions of Chapter 226 of the Session Laws of 1923 and Chapter 307, Section 1, of the Session Laws of 1925, a Pension in the annual amount of $342.00 is hereby granted Charles Berube, a School Bus Driver who transported pupils to school, now incapacitated for further service, effective as of April 1, 1948 and to be paid from the Pension Fund.

Passed April 27, 1948

HENRY J. OUELLETTE,
President.

Approved April 28, 1948

OSWALD S. MAYNARD,
Mayor.

A true copy,
Attest:

IRENEE D. RAVENELLE,
City Clerk.

RESOLUTION

AUTHORIZING THE MAYOR, OSWALD S. MAYNARD, TO ENTER INTO AN AGREEMENT WITH THE BOSTON AND MAINE RAILROAD PERMITTING THE USE OF THE ACTON BRANCH EXTENSION FOR DUMPING PURPOSES

CITY OF NASHUA

In the Year of Our Lord One Thousand Nine Hundred and Forty-Eight

RESOLVED, By the Board of Aldermen of the City of Nashua:

That His Honor, Mayor Oswald S. Maynard, be and is hereby authorized and empowered to enter into an agreement and to affix his signature together with the official seal of the City of Nashua on said agreement with the Boston and Maine Railroad, for the purpose of using the abandoned Acton Branch Extension from Nagel Street to Lund's Crossing, for the purpose of a driveway and a city dump.

Passed May 11, 1948

HENRY J. OUELLETTE,
President.

Approved May 12, 1948

OSWALD S. MAYNARD,
Mayor.

A true copy,
Attest:

IRENEE D. RAVENELLE,
City Clerk.

RESOLUTION

AUTHORIZING HIS HONOR, MAYOR OSWALD S. MAYNARD, TO CONVEY CERTAIN REAL ESTATE ON LAKE STREET

CITY OF NASHUA

In the Year of Our Lord One Thousand Nine Hundred and Forty-Eight

RESOLVED, By the Board of Aldermen of the City of Nashua:

That His Honor, Mayor Oswald S. Maynard, be and is hereby authorized and empowered to convey, for and in consideration of TWO HUNDRED DOLLARS ($200.00) to Henry Deslauriers of said Nashua, the following described real estate:

Lot 44, Sheet 102 on Lake Street in said Nashua.

Said Lot and Sheet numbers being on the Assessor's Maps of the City of Nashua.

Passed May 11, 1948

HENRY J. OUELLETTE,
President.

Approved May 12, 1948
OSWALD S. MAYNARD,
Mayor.

A true copy,
Attest:

IRENEE D. RAVENELLE,
City Clerk.

RESOLUTION
AUTHORIZING HIS HONOR, MAYOR OSWALD S. MAYNARD, TO CONVEY CERTAIN REAL ESTATE ON CAMPBELL AND CLEMENT STREETS
CITY OF NASHUA

IN THE YEAR OF OUR LORD ONE THOUSAND NINE HUNDRED AND FORTY-EIGHT

RESOLVED, By the Board of Aldermen of the City of Nashua:

That His Honor, Mayor Oswald S. Maynard, be and is hereby authorized and empowered to convey, for and in consideration of THREE HUNDRED DOLLARS ($300.00) to Ralph Gagne of said Nashua, the following described real estate:

Lots 33, 34, and 83, Sheet 1 on Campbell Street, and Lot 35, Sheet 1 on Clement Street.

Said Lot and Sheet numbers being on the Assessor's Maps of the City of Nashua.

Passed May 11, 1948
HENRY J. OUELLETTE,
President.

Approved May 12, 1948
OSWALD S. MAYNARD,
Mayor.

A true copy,
Attest:

IRENEE D. RAVENELLE,
City Clerk.

RESOLUTION
AUTHORIZING THE TRAFFIC COMMITTEE TO PURCHASE A MOTORCYCLE
CITY OF NASHUA

IN THE YEAR OF OUR LORD ONE THOUSAND NINE HUNDRED AND FORTY-EIGHT

RESOLVED, By the Board of Aldermen of the City of Nashua:

That the traffic committee be authorized to purchase a motorcycle, fully equipped with a radio and other necessary equipment for the purpose

of directing, checking, and enforcing traffic regulations for the City of Nashua, said motorcycle maintenance and operator to be paid out of the meter fund.

Passed May 25, 1948

HENRY J. OUELLETTE,
President.

Approved May 26, 1948

OSWALD S. MAYNARD,
Mayor.

A true copy,
Attest:

IRENEE D. RAVENELLE,
City Clerk.

RESOLUTION

OMITTING REGULAR MEETINGS

CITY OF NASHUA

In the Year of Our Lord One Thousand Nine Hundred and Forty-Eight

RESOLVED, By the Board of Aldermen of the City of Nashua:

That the second regular meeting of the Board of Aldermen be omitted during the months of June, July, August and September.

Passed May 25, 1948

HENRY J. OUELLETTE,
President.

Approved May 26, 1948

OSWALD S. MAYNARD,
Mayor.

A true copy,
Attest:

IRENEE D. RAVENELLE,
City Clerk.

RESOLUTION

AUTHORIZING HIS HONOR, MAYOR OSWALD S. MAYNARD, TO CONVEY CERTAIN REAL ESTATE ON NAGLE STREET

CITY OF NASHUA

In the Year of Our Lord One Thousand Nine Hundred and Forty-Eight

RESOLVED, By the Board of Aldermen of the City of Nashua:

That His Honor, Mayor Oswald S. Maynard, be and is hereby authorized and empowered to convey, for and in consideration of TWENTY-

FIVE DOLLARS ($25.00), to Herve and Cecile Lavoie, of said Nashua, the following described real estate:

Lot 160, Sheet 102 on Nagle Street in said Nashua.

Said Lot and Sheet numbers being on the Assessor's Maps of the City of Nashua.

Passed June 8, 1948

HENRY J. OUELLETTE,
President.

Approved June 9, 1948

OSWALD S. MAYNARD,
Mayor.

A true copy,
Attest:

IRENEE D. RAVENELLE,
City Clerk.

RESOLUTION

TO RESCIND A RESOLUTION ENTITLED "AUTHORIZED HIS HONOR, MAYOR OSWALD S. MAYNARD, TO CONVEY CERTAIN REAL ESTATE ON FERRY ROAD" PASSED JULY 8, 1947

CITY OF NASHUA

IN THE YEAR OF OUR LORD ONE THOUSAND NINE HUNDRED AND FORTY-EIGHT

RESOLVED, By the Board of Aldermen of the City of Nashua:

That the resolution entitled, "Authorizing his honor, Mayor Oswald S. Maynard, to convey certain real estate on Ferry Road", to Anthony Jozaitis, Lot 33, Sheet 55 on Ferry Road, and passed by the Board of Aldermen on July 8, 1947, be and is hereby reescinded.

Passed July 13, 1948

HENRY J. OUELLETTE,
President.

Approved July 14, 1948

OSWALD S. MAYNARD,
Mayor.

A true copy,
Attest:

IRENEE D. RAVENELLE,
City Clerk.

RESOLUTION

AUTHORIZING HIS HONOR, MAYOR OSWALD S. MAYNARD, TO CONVEY CERTAIN REAL ESTATE ON EAST HOBART STREET

CITY OF NASHUA

In the Year of Our Lord One Thousand Nine Hundred and Forty-Eight

RESOLVED, By the Board of Aldermen of the City of Nashua:

That His Honor, Mayor Oswald S. Maynard, be and is hereby authorized to convey, for and in consideration of TWENTY-FIVE DOLLARS ($25.00), to Arthur J. Lancaster of said Nashua, the following described real estate:

Lot 99, Sheet 129 on East Hobart Street in said Nashua.

Said Lot and Sheet numbers being on the Assessor's Maps of the City of Nashua.

Passed July 13, 1948

HENRY J. OUELLETTE,
President.

Approved July 14, 1948

OSWALD S. MAYNARD,
Mayor.

A true copy,
Attest:

IRENEE D. RAVENELLE,
City Clerk.

RESOLUTION

AUTHORIZING HIS HONOR, MAYOR OSWALD S. MAYNARD, TO CONVEY CERTAIN REAL ESTATE ON ALMONT STREET CITY OF NASHUA

In the Year of Our Lord One Thousand Nine Hundred and Forty-Eight

RESOLVED, By the Board of Aldermen of the City of Nashua:

That His Honor, Mayor Oswald S. Maynard, be and is hereby authorized and empowered to convey, for and in consideration of ONE HUNDRED DOLLARS ($100.00), to Leo G. Milliard of said Nashua the following described real estate:

Lot 93, Sheet 103 on Almont Street in said Nashua.

Said Lot and Sheet numbers being on the Assessor's Maps of the City of Nashua.

Passed July 13, 1948

HENRY J. OUELLETTE,
President.

Approved July 14, 1948

OSWALD S. MAYNARD,
Mayor.

A true copy,
Attest:

IRENEE D. RAVENELLE,
City Clerk.

RESOLUTION

AUTHORIZING HIS HONOR, MAYOR OSWALD S. MAYNARD, TO CONVEY CERTAIN REAL ESTATE ON FERRY ROAD

CITY OF NASHUA

IN THE YEAR OF OUR LORD ONE THOUSAND NINE HUNDRED AND FORTY-EIGHT

RESOLVED, By the Board of Aldermen of the City of Nashua:

That His Honor, Mayor Oswald S. Maynard, be and is hereby authorized and empowered to convey, for and in consideration of TWENTY-FIVE DOLLARS ($25.00) to Raymond K. McCoy of said Nashua, the following described real estate:

Lot 33, Sheet 55 on Ferry Road in said Nashua.

Said Lot and Sheet numbers being on the Assessor's Maps of the City of Nashua.

Passed July 13, 1948

HENRY J. OUELLETTE,
President.

Approved July 14, 1948

OSWALD S. MAYNARD,
Mayor.

A true copy,
Attest:

IRENEE D. RAVENELLE,
City Clerk.

RESOLUTION

AUTHORIZING THE POLLS TO REMAIN OPEN IN THE BIENNIAL ELECTIONS AND PRIMARIES IN THE CITY OF NASHUA FOR THE YEAR 1948

CITY OF NASHUA

IN THE YEAR OF OUR LORD ONE THOUSAND NINE HUNDRED AND FORTY-EIGHT

RESOLVED, By the Board of Aldermen of the City of Nashua:

WHEREAS, Chapter 34, Section 36A of the Revised Laws of New Hampshire entitled "The Polls Open", AND WHEREAS, said section reads as follows:

> "At all biennial elections and primaries in cities, the polls shall be open not less than four hours and may be opened not earlier than six o'clock in the forenoon of the day of election, nor later than eight o'clock in the evening, as the city councils in said cities shall determine, at least thirty days prior to said election or primary."

NOW THEREFORE, be it resolved that the Board of Aldermen hereby authorizes the said polls to remain open from six o'clock in the forenoon until six o'clock in the evening, in the biennial elections and the primaries, in and for the City of Nashua, for the year 1948.

Passed July 13, 1948

HENRY J. OUELLETTE,
President.

Approved July 14, 1948

OSWALD S. MAYNARD,
Mayor.

A true copy,
Attest:

IRENEE D. RAVENELLE,
City Clerk.

RESOLUTION

IN RELATION TO THE COLLECTION OF POLL TAXES

CITY OF NASHUA

In the Year of Our Lord One Thousand Nine Hundred and Forty-Eight

RESOLVED, By the Board of Aldermen of the City of Nashua:

That the Collector of Taxes be and hereby is authorized to forward during the month of July 1948, a notice to each and every poll tax payer of the CITY OF NASHUA notifying each poll tax payer that the poll tax for 1948 must be paid on or before August 1, 1948, and for all poll taxes not paid by said date to charge costs amounting to twenty (20) cents for said notice, for said notice to consist of the publication of this Resolution in the newspapers of this city in three separate issues during the month of July and RESOLVED further that the Collector of Taxes be and hereby is authorized to proceed to distrain for all poll taxes not paid by the first day of August 1948.

Passed July 13, 1948

HENRY J. OUELLETTE,
President.

Approved July 14, 1948

OSWALD S. MAYNARD,
Mayor.

A true copy,
Attest:

IRENEE D. RAVENELLE,
City Clerk.

RESOLUTION

AUTHORIZING THE MAYOR AND TREASURER TO ISSUE BONDS IN THE AMOUNT OF SEVENTY FIVE THOUSAND DOLLARS ($75,000) TO PAY THE COST OF ENLARGEMENT, REPLACEMENT AND DEVELOPMENT OF PRESENT SEWERAGE SYSTEM

CITY OF NASHUA

IN THE YEAR OF OUR LORD ONE THOUSAND NINE HUNDRED AND FORTY-EIGHT

RESOLVED, By the Board of Aldermen of the City of Nashua:

That the Mayor and City Treasurer are hereby authorized to issue and sell, under the direction of the Finance Committee, negotiable general obligation coupon bonds of the City of Nashua, in the aggregate principal amount of Seventy Five Thousand Dollars ($75,000).

Said bonds are to be issued for the purpose of paying the cost of sewers on the following streets and plots of land:

The Sewer Construction on East Dunstable Road; on Burnett, Hatch, Rice, Roby, Nutting, Westfield, Wood, Booth, Davis, Hamilton, Lovell and Ingalls Streets and other streets as the needs on said other streets shall become known; also the construction of sewers on Housing Site off Burke Street.

The said bonds shall be payable to bearer, shall bear date of August 1, 1948, shall bear the City Seal, shall be signed by the Mayor and countersigned by the City Treasurer, and there shall be seventy five (75) bonds of One Thousand Dollars ($1,000) each due and payable Five Thousand Dollars ($5,000) on the first day of August in each of the years 1949 to 1963 inclusive.

Said bonds shall bear interest at a rate to be fixed by the City Treasurer not to exceed three (3) per cent per annum, and said interest shall be paid on February 1, 1949 and semi-annually thereafter on the first days of February and August in each year.

Said bonds shall be general obligations of the City of Nashua, payable as to both principal and interest from ad-valorem taxes which will be levied without limitation as to rate or amount on all taxable property within the territorial limits of the City of Nashua.

Both principal and interest shall be payable at the office of the City Treasurer, Nashua, New Hampshire or at the holder's option, at the First National Bank of Boston, Boston, Massachusetts.

The coupons shall bear the fac-simile signature of the City Treasurer. None of the said bonds shall be obligatory without the authenticating certificate of the said First National Bank of Boston endorsed thereon.

Passed August 3, 1948

HENRY J. OUELLETTE,
President.

Approved August 4, 1948
OSWALD S. MAYNARD,
Mayor.
A true copy,
Attest:
IRENEE D. RAVENELLE,
City Clerk.

RESOLUTION

TO PAY BERNARD S. NOEL, EMPLOYEE OF THE NASHUA FIRE DEPARTMENT, HOSPITALIZATION AND MEDICAL EXPENSES INCURRED IN LINE OF DUTY

CITY OF NASHUA

In the Year of Our Lord One Thousand Nine Hundred and Forty-Eight

RESOLVED, By the Board of Aldermen of the City of Nashua:

WHEREAS, on the 21st day of December, 1945, Private Bernard S. Noel, a member of the Nashua Fire Department, was seriously injured while performing his duties as a firefighter at the so-called O'Donnell Building on High Street, and

WHEREAS, while in the performance of such duties, he was seriously injured.

NOW THEREFORE, be it resolved that the City Treasurer be and is hereby authorized and empowered to draw a check on the treasury of the City of Nashua in the sum of SEVEN HUNDRED SEVENTEEN DOLLARS AND EIGHTY FIVE CENTS ($717.85), in favor of said Bernard S. Noel to recompense him for his medical and Hospital expenses.

Passed August 3, 1948
HENRY J. OUELLETTE,
President.
Approved August 4, 1948
OSWALD S. MAYNARD,
Mayor.
A true copy,
Attest:
IRENEE D. RAVENELLE,
City Clerk.

RESOLUTION

AUTHORIZING THE MAYOR AND TREASURER TO ISSUE BONDS IN THE AMOUNT OF NINETY THOUSAND DOLLARS ($90,000) FOR PUBLIC IMPROVEMENTS

CITY OF NASHUA

IN THE YEAR OF OUR LORD ONE THOUSAND NINE HUNDRED AND FORTY-EIGHT

RESOLVED, By the Board of Aldermen of the City of Nashua:

That the Mayor and City Treasurer are hereby authorized to issue and sell, under the direction of the Finance Committee, negotiable general obligation coupon bonds of the City of Nashua, in the aggregate principal amount of Ninety Thousand Dollars ($90,000).

Said Bonds are to be issued for the purpose of paying the cost of Street Construction on the following streets and roads:

East Dunstable Road, on Burnett, Hatch, Rice and Roby Streets; and on other streets as the needs shall become known; on Housing Site off Burke Street; a Lighting System at HOLMAN STADIUM: Chlorinating System at the Municipal Swimming Pool; Acquisition of additional land and construction of runways at the Municipal Airport.

The said bonds shall be payable to bearer, shall bear date of August 1, 1948, shall bear the City Seal, shall be signed by the Mayor and countersigned by the City Treasurer, and there shall be ninety (90) bonds of One Thousand Dollars ($1,000) each due and payable Six Thousand Dollars ($6,000) on the first day of August in each of the years 1949 to 1963 inclusive.

Said bonds shall bear interest at a rate to be fixed by the City Treasurer not to exceed three (3) per cent per annum, and said interest shall be paid on February 1, 1949 and semi-annually thereafter on the first days of February and August in each year.

Said bonds shall be general obligations of the City of Nashua, payable as to both principal and interest from ad-valorem taxes which will be levied without limitation as to rate or amount on all taxable property within the territorial limits of the City of Nashua.

Both principal and interest shall be payable at the office of the City Treasurer, Nashua, New Hampshire or at the holder's option, at the First National Bank of Boston, Boston, Massachusetts.

The coupons shall bear the fac-simile signature of the City Treasurer. None of the said bonds shall be obligatory without the authenticating certificate of the said First National Bank of Boston endorsed thereon.

Passed August 3, 1948

HENRY J. OUELLETTE,
President.

Approved August 4, 1948
OSWALD S. MAYNARD,
Mayor.

A true copy,
Attest:

IRENEE D. RAVENELLE,
City Clerk.

RESOLUTION

TO AUTHORIZE THE TREASURER OF THE CITY OF NASHUA TO PAY EXPENSES OF THE JOINT MEMORIAL DAY COMMITTEE

CITY OF NASHUA

In the Year of Our Lord One Thousand Nine Hundred and Forty-Eight

RESOLVED, By the Board of Aldermen of the City of Nashua:

That the City Treasurer be and is hereby authorized and empowered to pay to the Joint Memorial Day Committee, the sum of $205.22 to defray the expenses incurred by said Committee for the services conducted on Memorial Day, May 30, 1948.

Passed August 3, 1948

HENRY J. OUELLETTE,
President.

Approved August 4, 1948

OSWALD S. MAYNARD,
Mayor.

A true copy,
Attest:

IRENEE D. RAVENELLE,
City Clerk.

RESOLUTION

TO CLOSE THE LEDGE STREET DUMP

CITY OF NASHUA

In the Year of Our Lord One Thousand Nine Hundred and Forty-Eight

RESOLVED, By the Board of Aldermen of the City of Nashua:

That the so-called Ledge Street Dump that is now being used for the dumping of refuse and waste by the City of Nashua, be closed permanently, and that the so-called Ouellette Dump, located off Nagle Street to Lund's Crossing, be opened for permanent use for dumping of refuse.

Passed August 3, 1948

HENRY J. OUELLETTE,
President.

Approved August 4, 1948

OSWALD S. MAYNARD,
Mayor.

A true copy,
Attest:

IRENEE D. RAVENELLE,
City Clerk.

RESOLUTION

AUTHORIZING HIS HONOR, MAYOR OSWALD S. MAYNARD, TO CONVEY CERTAIN REAL ESTATE ON MONROE STREET

CITY OF NASHUA

IN THE YEAR OF OUR LORD ONE THOUSAND NINE HUNDRED AND FORTY-EIGHT

RESOLVED, By the Board of Aldermen of the City of Nashua:

That His Honor, Mayor Oswald S. Maynard, be and is hereby authorized and empowered to convey, for and in consideration of FIFTEEN DOLLARS ($15.00) to Ernest Guilmain and Laura Guilmain of said Nashua, the following described real estate:

Lot 36, Sheet 92 on Monroe Street in said Nashua.

Said Lot and Sheet numbers being on the Assessor's Maps of the City of Nashua.

Passed September 28, 1948

HENRY J. OUELLETTE,
President.

Approved September 29, 1948

OSWALD S. MAYNARD,
Mayor.

A true copy,
Attest:

IRENEE D. RAVENELLE,
City Clerk.

RESOLUTION

AUTHORIZING HIS HONOR, MAYOR OSWALD S. MAYNARD, TO CONVEY CERTAIN REAL ESTATE ON CLEVELAND STREET

CITY OF NASHUA

IN THE YEAR OF OUR LORD ONE THOUSAND NINE HUNDRED AND FORTY-EIGHT

RESOLVED, By the Board of Aldermen of the City of Nashua:

That His Honor, Mayor Oswald S. Maynard, be and is hereby authorized and empowered to convey, for and in consideration of TWENTY-FIVE DOLLARS ($25.00) to Beverly G. Spaulding of said Nashua, the following described real estate:

Lot 51, Sheet 103 on Cleveland Street in said Nashua.

Said Lot and Sheet numbers being on the Assessor's Maps of the City of Nashua.

Passed October 12, 1948

HENRY J. OUELLETTE,
President.

Approved October 13, 1948
OSWALD S. MAYNARD,
Mayor.

A true copy,
Attest:

IRENEE D. RAVENELLE,
City Clerk.

RESOLUTION

AUTHORIZING HIS HONOR, MAYOR OSWALD S. MAYNARD, TO CONVEY CERTAIN REAL ESTATE ON AMHERST STREET

CITY OF NASHUA

In the Year of Our Lord One Thousand Nine Hundred and Forty-Eight

RESOLVED, By the Board of Aldermen of the City of Nashua:

That His Honor, Mayor Oswald S. Maynard, be and is hereby authorized and empowered to convey, for and in consideration of FIFTY DOLLARS ($50.00) to Charles E. Starkie of said Nashua, the following described real estate:

Lot 107, Sheet 58A on Amherst Street in said Nashua.

Said Lot and Sheet numbers being on the Assessor's Maps of the City of Nashua.

Passed October 12, 1948
HENRY J. OUELLETTE,
President.

Approved October 13, 1948
OSWALD S. MAYNARD,
Mayor.

A true copy,
Attest:

IRENEE D. RAVENELLE,
City Clerk.

RESOLUTION

THAT THE CITY TREASURER BE AUTHORIZED TO PAY EXPENSES FOR PARTY FOR CHILDREN OF NASHUA

CITY OF NASHUA

In the Year of Our Lord One Thousand Nine Hundred and Forty-Eight

RESOLVED, By the Board of Aldermen of the City of Nashua:

That the City Treasurer, Alfred O. Poulin, be and is hereby authorized and empowered to draw a check upon the city treasury in the sum of

$155.65 to pay for the expenses incurred as a result of an outing held for the youth of the City of Nashua.

Passed October 12, 1948

HENRY J. OUELLETTE,
President.

Approved October 13, 1948
OSWALD S. MAYNARD,
Mayor.

A true copy,
Attest:

IRENEE D. RAVENELLE,
City Clerk.

RESOLUTION

TO APPOINT A BAIL COMMISSIONER FOR THE CITY OF NASHUA

CITY OF NASHUA

IN THE YEAR OF OUR LORD ONE THOUSAND NINE HUNDRED AND FORTY-EIGHT

RESOLVED, By the Board of Aldermen of the City of Nashua:

WHEREAS the term for one bail commissioner for the City of Nashua has expired, AND THAT WHEREAS an occasion for the appointment by the Superior Court of one bail commissioner for the City of Nashua is necessary.

NOW THEREFOR, be it hereby resolved by the Board of Aldermen for the City of Nashua, that the City Solicitor be and is hereby instructed to prepare and present to the Superior Court of the State of New Hampshire, a petition requesting said Court to appoint a bail commissioner for the Nashua Municipal Court.

Passed October 12, 1948

HENRY J. OUELLETTE,
President.

Approved October 13, 1948
OSWALD S. MAYNARD,
Mayor.

A true copy,
Attest:

IRENEE D. RAVENELLE,
City Clerk.

RESOLUTION

AUTHORIZING HIS HONOR, MAYOR OSWALD S. MAYNARD, TO CONVEY CERTAIN REAL ESTATE ON MAIN STREET

CITY OF NASHUA

In the Year of Our Lord One Thousand Nine Hundred and Forty-Eight

RESOLVED, By the Board of Aldermen of the City of Nashua:

That His Honor, Mayor Oswald S. Maynard, be and is hereby authorized and empowered to convey, for and in consideration of EIGHT HUNDRED DOLLARS ($800.00) to Roger Soucy and Forrest H. Baxter of said Nashua, the following described real estate:

Lots 24-25-26, Sheet 2 on Main Street in said Nashua.

Said Lot and Sheet numbers being on the Assessor's Maps of the City of Nashua.

Passed October 26, 1948

HENRY J. OUELLETTE,
President.

Approved October 27, 1948

OSWALD S. MAYNARD,
Mayor.

A true copy,
Attest:

IRENEE D. RAVENELLE,
City Clerk.

RESOLUTION

THAT THE CITY TREASURER BE AUTHORIZED TO PURCHASE STUDENT TICKETS FOR COMMUNITY CONCERTS

CITY OF NASHUA

In the Year of Our Lord One Thousand Nine Hundred and Forty-Eight

RESOLVED, By the Board of Aldermen of the City of Nashua:

That the City Treasurer, Alfred O. Poulin, be and is hereby authorized and empowered to draw upon the City Treasury in the sum of THREE HUNDRED DOLLARS ($300.00) to be paid to the Nashua Community Concerts Association for one hundred admission tickets to said concerts to be distributed to the students of the schools of Nashua.

Passed November 9, 1948

HENRY J. OUELLETTE,
President.

Approved November 10, 1948

OSWALD S. MAYNARD,
Mayor.

A true copy,
Attest:

IRENEE D. RAVENELLE,
City Clerk

RESOLUTION

TO PAY THE NATIONAL RECREATION ASSOCIATION THE SUM OF ONE HUNDRED AND FIFTY DOLLARS

CITY OF NASHUA

IN THE YEAR OF OUR LORD ONE THOUSAND NINE HUNDRED AND FORTY-EIGHT

RESOLVED, By the Board of Aldermen of the City of Nashua:

That the City Treasurer, Alfred O. Poulin, be and is hereby authorized and empowered to pay to the National Recreation Association the sum of One Hundred and Fifty Dollars ($150.00) expenses incurred for services performed to the City of Nashua.

Passed November 9, 1948

HENRY J. OUELLETTE,
President.

Approved November 10, 1948

OSWALD S. MAYNARD,
Mayor.

A true copy,
Attest:

IRENEE D. RAVENELLE,
City Clerk.

RESOLUTION

THAT THE CITY TREASURER BE AND HEREBY IS AUTHORIZED FOR THE BALANCE OF THE CURRENT CALENDAR YEAR TO DIVERT FROH OTHER FUNDS OF THE CITY TO MEET THE NORMAL AND ROUTINE PAYROLL OF THE BOARD OF HEALTH

CITY OF NASHUA

IN THE YEAR OF OUR LORD ONE THOUSAND NINE HUNDRED AND FORTY-EIGHT

RESOLVED, By the Board of Aldermen of the City of Nashua:

That the City Treasurer be and hereby is authorized for the balance of the current calendar year to divert from other funds of the City, now appropriated for other purposes, sufficient funds to meet the normal and

routine payroll requirements of the Board of Health; and it shall be within the discretion of the City Treasurer to determine which funds of the City now appropriated shall be so diverted.

Passed November 23, 1948

HENRY J. OUELLETTE,
President.

Approved November 24, 1948
OSWALD S. MAYNARD,
Mayor.

A true copy,
Attest:

IRENEE D. RAVENELLE,
City Clerk.

RESOLUTION

AUTHORIZING HIS HONOR, MAYOR OSWALD S. MAYNARD, TO CONVEY CERTAIN REAL ESTATE ON CLEVELAND STREET

CITY OF NASHUA

In the Year of Our Lord One Thousand Nine Hundred and Forty-Eight

RESOLVED, By the Board of Aldermen of the City of Nashua:

That His Honor, Mayor Oswald S. Maynard, be and is hereby authorized and empowered to convey, for and in consideration of TWENTY-FIVE DOLLARS ($25.00) to Paul Lambert of said Nashua, the following described real estate:

Lot 53, Sheet 103 on Cleveland Street in said Nashua.

Said Lot and Sheet numbers being on the Assessor's Maps of the City of Nashua.

Passed November 23, 1948

HENRY J. OUELLETTE,
President.

Approved November 24, 1948
OSWALD S. MAYNARD,
Mayor.

A true copy,
Attest:

IRENEE D. RAVENELLE,
City Clerk.

RESOLUTION

AUTHORIZING THE CITY TREASURER TO PAY THE CHAMBER OF COMMERCE AN AMOUNT NOT TO EXCEED FOUR HUNDRED AND FIFTY DOLLARS FOR THE DECORATION OF THE PUBLIC STREETS DURING THE CHRISTMAS HOLIDAYS

CITY OF NASHUA

IN THE YEAR OF OUR LORD ONE THOUSAND NINE HUNDRED AND FORTY-EIGHT

RESOLVED, By the Board of Aldermen of the City of Nashua:

That the City Treasurer, Alfred O. Poulin, be and is hereby authorized and empowered to draw upon the City Treasury an amount not to exceed Four Hundred and Fifty Dollars ($450.00) to be used in payment of the City's share for the decoration of the public streets in Nashua during the Christmas season.

Passed November 23, 1948

HENRY J. OUELLETTE,
President.

Approved November 24, 1948

OSWALD S. MAYNARD,
Mayor.

A true copy,
Attest:

IRENEE D. RAVENELLE,
City Clerk.

RESOLUTION

TO DRAW APPROPRIATE RESOLUTIONS FOR MEMBERS OF THE NASHUA-NEW HAMPSHIRE FOUNDATION

CITY OF NASHUA

IN THE YEAR OF OUR LORD ONE THOUSAND NINE HUNDRED AND FORTY-EIGHT

RESOLVED, By the Board of Aldermen of the City of Nashua:

WHEREAS, Textron, Inc., a corporation duly established by law and doing business in Nashua,

And WHEREAS, said corporation gainfully employed several thousand Nashua inhabitants, and

WHEREAS, the normal and successful operation of the City of Nashua was dependent, in part, for employment in said corporation, and

WHEREAS, it has been recently announced that said corporation will move its physical assets and dispose of its real estate, thereby causing a grave unemployment situation in the City of Nashua, and

WHEREAS, such a situation will affect the general welfare of the City of Nashua.

NOW THEREFORE, Be it Resolved that the Mayor, the Board of Aldermen, and other spirited citizens of Nashua go on record as being in favor of a plan sponsored by the Nashua-New Hampshire Foundation wherein they have shown a deep interest for the future success and welfare of the City of Nashua, and that the President of the Board of Aldermen be authorized to appoint a committee of three to draw up suitable resolutions showing their appreciation to the following citizens of the City of Nashua for their assistance and co-operation:

Vasco Nunez	Oscar L. Tracey	Francis P. Murphy
Eliot A. Carter	Robert C. Erb	Walter L. Barker
	Hugh Gregg	

AND BE IT FURTHER RESOLVED that the Nashua City Government go on record assuring said Nashua-New Hampshire Foundation that they shall, at all times, be ready to assist them at any time in the future for the promotion of their project in establishing the future security for the City of Nashua.

Passed November 23, 1948

HENRY J. OUELLETTE,
President.

Approved November 24, 1948
OSWALD S. MAYNARD,
Mayor.

A true copy,
Attest:

IRENEE D. RAVENELLE,
City Clerk.

RESOLUTION

TO AUTHORIZE THE MAYOR TO CONVEY LAND ON PERHAM STREET

CITY OF NASHUA

In the Year of Our Lord One Thousand Nine Hundred and Forty-Eight

RESOLVED, By the Board of Aldermen of the City of Nashua:

That the Mayor, Oswald S. Maynard, be and is hereby authorized and empowered to convey to Narcisse Nadeau and Antoinette Nadeau, for and in consideration of ONE DOLLAR, the following described parcel of land:

Beginning at the southeast corner of the premises of Mr. Nadeau; thence ten (10) feet in the northeasterly direction, a projection of the southeasterly property line; thence forty-six (46) feet in the northwesterly direction; thence twenty (20) feet in the southwesterly direction to the northwest corner of the premises of Mr. Nadau; thence forty-six (46) feet along the northeasterly property line of said Nadeau's premises, to the point of beginning.

Passed December 14, 1948

HENRY J. OUELLETTE,
President.

Approved December 15, 1948
OSWALD S. MAYNARD,
Mayor.

A true copy,

Attest:

IRENEE D. RAVENELLE,
City Clerk.

ORDINANCES PASSED BY THE BOARD OF ALDERMEN 1948

CITY OF NASHUA

In the Year of Our Lord One Thousand Nine Hundred and Forty-Eight

AN ORDINANCE

AMEND SECTION 12 (FORTY-FIVE DEGREE ANGLE PARKING) OF CHAPTER 31, ENTITLED "USE OF VEHICLES IN STREETS" MAIN STREET

BE IT ORDAINED, By the Board of Aldermen of the City of Nashua:

Amend Section 12 (Forty-Five Degree angle parking) of Chapter 31 of the City Ordinances and Revised Traffic Regulations as approved April 27, 1938 entitled "Use of Vehicles in Streets" by striking out the words

"Main Street—west side from Franklin Street to Thayer Court" and substituting therefor, the words

"Main Street—west side from the northerly line of Franklin Street to a point ninety (90) feet north on the said westerly side" so that said section shall read as follows:

MAIN STREET—West side from the northerly line of Franklin Street to a point ninety (90) feet north on the said westerly side.

Passed April 13, 1948

HENRY J. OUELLETTE,
President.

Approved April 14, 1948

OSWALD S. MAYNARD,
Mayor.

A true copy,
Attest:

IRENEE D. RAVENELLE,
City Clerk.

CITY OF NASHUA

In the Year of Our Lord One Thousand Nine Hundred and Forty-Eight

AN ORDINANCE

AMENDING SECTION 10A (NO PARKING ON CERTAIN STREETS) OF CHAPTER 31 OF THE CITY ORDINANCES AND REVISED TRAFFIC REGULATIONS AS APPROVED APRIL 27, 1938 ENTITLED "USE OF VEHICLES IN STREETS" BE AND IS HEREBY AMENDED

BE IT ORDAINED, By the Board of Aldermen of the City of Nashua:

That Section 10A (No Parking on Certain Streets) of Chapter 31 of the City Ordinances and revised traffic regulations as approved April 27, 1938 entitled "Use of Vehicles in Streets" be and is hereby amended by adding thereto, the following:

MAIN STREET—East Side from the North Line projected of Thayer Court to the South Curb of Lowell Street.

Passed April 13, 1948

HENRY J. OUELLETTE,
President.

Approved April 14, 1948

OSWALD S. MAYNARD,
Mayor.

A true copy,
Attest:

IRENEE D. RAVENELLE,
City Clerk.

CITY OF NASHUA

IN THE YEAR OF OUR LORD ONE THOUSAND NINE HUNDRED AND FORTY-EIGHT

AN ORDINANCE
ILLEGAL PARKING OF VEHICLES

BE IT ORDAINED, By the Board of Aldermen of the City of Nashua:

No person shall park any vehicle upon a public street, other than an alley, in such a manner or under such conditions as to leave available less than ten (10) feet of the width of the roadway for free movement of vehicular traffic.

Passed April 27, 1948

HENRY J. OUELLETTE,
President.

Approved April 28, 1948

OSWALD S. MAYNARD,
Mayor.

A true copy,
Attest:

IRENEE D. RAVENELLE,
City Clerk.

AMENDING SECTION 10A (NO PARKING ON CERTAIN STREETS) OF CHAPTER 31 ENTITLED "USE OF VEHICLES IN STREETS" PINE STREET

BE IT ORIDAINED, By the Board of Aldermen of the City of Nashua:

That Section 10A (No Parking on Certain Streets) of Chapter 31 of the City Ordinances and Revised Traffic Regulations, as approved April 27, 1938, entitled "Use of Vehicles in Streets", be and is hereby amended by adding thereto, the following section:

PINE STREET—East side from Central to Hollis Streets.

Passed April 27, 1948

HENRY J. OUELLETTE,
President.

Approved April 28, 1948

OSWALD S. MAYNARD,
Mayor.

A true copy,
Attest:

IRENEE D. RAVENELLE,
City Clerk.

CITY OF NASHUA

In the Year of Our Lord One Thousand Nine Hundred and Forty-Eight

AN ORDINANCE

AMENDING SECTION 10A (NO PARKING ON CERTAIN STREETS) OF CHAPTER 31 ENTITLED "USE OF VEHICLES IN STREETS" WEST HOLLIS STREET

BE IT ORDAINED, By the Board of Aldermen of the City of Nashua:

That Section 10A (No Parking on Certain Streets) of Chapter 31 of the City Ordinances and Revised Traffic Regulations, as approved April 27, 1938, entitled "Use of Vehicles in Streets", be and is hereby amended by adding thereto, the following section:

WEST HOLLIS STREET—North side between Main and Elm Streets.

Passed April 27, 1948

HENRY J. OUELLETTE,
President.

Approved April 28, 1948

OSWALD S. MAYNARD,
Mayor.

A true copy,
Attest:

IRENEE D. RAVENELLE,
City Clerk.

CITY OF NASHUA

IN THE YEAR OF OUR LORD ONE THOUSAND NINE HUNDRED AND FORTY-EIGHT

AN ORDINANCE

AMENDING SECTION 10A (NO PARKING ON CERTAIN STREETS) OF CHAPTER 31 ENTITLED "USE OF VEHICLES IN STREETS" FACTORY STREET

BE IT ORDAINED, By the Board of Aldermen of the City of Nashua:

That Section 10A (No Parking on Certain Streets) of Chapter 31 of the City Ordinances and Revised Traffic Regulations, as approved April 27, 1938, entitled "Use of Vehicles in Streets", be and is hereby amended by adding thereto, the following section:

FACTORY STREET—South side from Washington to Clay Streets.

Passed April 27, 1948

HENRY J. OUELLETTE,
President.

Approved April 28, 1948

OSWALD S. MAYNARD,
Mayor.

A true copy,
Attest:

IRENEE D. RAVENELLE,
City Clerk.

CITY OF NASHUA

IN THE YEAR OF OUR LORD ONE THOUSAND NINE HUNDRED AND FORTY-EIGHT

AN ORDINANCE

REPEALING CHAPTER 28 OF THE REVISED ORDINANCES OF THE CITY OF NASHUA, 1927

BE IT ORDAINED, By the Board of Aldermen of the City of Nashua:

That Chapter 28 of the Revised Ordinances of the City of Nashua, 1927, being an ordinance regulating pool rooms and bowling alleys be and hereby is repealed.

Passed May 11, 1948

HENRY J. OUELLETTE,
President.

Approved May 12, 1948

OSWALD S. MAYNARD,
Mayor.

A true copy,
Attest:

IRENEE D. RAVENELLE,
City Clerk.

CITY OF NASHUA

In the Year of Our Lord One Thousand Nine Hundred and Forty-Eight

AN ORDINANCE
REGULATING POOL ROOMS AND BOWLING ALLEYS

BE IT ORDAINED, By the Board of Aldermen of the City of Nashua:

1. Business hours.
   a. No public pool rooms or rooms connected therewith shall be open for business except from six o'clock A.M. to eleven o'clock P M.
   b. No public bowling alleys or rooms connected therewith shall be open for business except from six o'clock A.M. to twelve o'clock midnight.
2. Minors.
   a. No minor under the age of eighteen shall be admitted, or permitted to remain in any public pool room, or rooms connected therewith unless accompanied by his parent or guardian.
   b. No minor under the age of sixteen years shall be admitted, or permitted to remain in any public bowling alley or rooms connected therewith after nine o'clock P.M. unless accompanied by his parent or guardian.
3. Gambling: No gambling of any kind shall be permitted in any public pool room or public bowling alley or rooms connected therewith.
4. Violation: If the licensee and/or his manager or other persons in charge or in his employ shall violate any provisions of this ordinance, the licensee shall forfeit his license, and he and/or they shall be fined not less than Twenty Dollars ($20.00) nor more than Fifty Dollars ($50.00) each.
5 Distribution: The City Clerk shall have copies of this ordinance printed and distributed to licensees of public pool rooms and bowling alleys and each said pool room and said bowling alley shall post said ordinance in a conspicuous place within the premises.

Passed May 25, 1948

HENRY J. OUELLETTE,
President.

Approved May 26, 1948
OSWALD S. MAYNARD,
Mayor.

A true copy,
Attest:

IRENEE D. RAVENELLE,
City Clerk.

CITY OF NASHUA

IN THE YEAR OF OUR LORD ONE THOUSAND NINE HUNDRED AND FORTY-EIGHT

AN ORDINANCE

AMENDING SECTION 10A (NO PARKING ON CERTAIN STREETS) OF CHAPTER 31 ENTITLED "USE OF VEHICLES IN STREETS"

BE IT ORDAINED, By the Board of Aldermen of the City of Nashua:

That Section 10A (No Parking on Certain Streets) of Chapter 31 of the City Ordinances and Revised Traffic Regulations, as approved April 27, 1938, entitled "Use of Vehicles in Streets", be and is hereby amended by adding thereto, the following:

EAST HOLLIS STREET—South side between Allds Street and the Boston and Maine Railroad, Keene Branch right of way.

Passed May 25, 1948

HENRY J. OUELLETTE,
President.

Approved May 26, 1948

OSWALD S. MAYNARD,
Mayor.

A true copy,
Attest:

IRENEE D. RAVENELLE,
City Clerk.

CITY OF NASHUA

IN THE YEAR OF OUR LORD ONE THOUSAND NINE HUNDRED AND FORTY-EIGHT

AN ORDINANCE

AMENDING SECTION 10A (NO PARKING) OF CHAPTER 31 OF THE CITY ORDINANCES AND REVISED TRAFFIC REGULATIONS AS APPROVED APRIL 27, 1938 ENTITLED "USE OF VEHICLES IN STREETS"

BE IT ORDAINED, By the Board of Aldermen of the City of Nashua:

That Section 10A (No Parking) of Chapter 31 of the City Ordinances and Revised Traffic Regulations as approved April 27, 1938, entitled, "Use of Vehicles in Streets", be and is hereby amended by adding thereto the following:

MAIN STREET—West side from the south line of Mulberry Street to the north line of Kinsley Street.

MAIN STREET—East side from the north line of East Hollis Street to the Worcester and Portland Division of the Boston and Maine Railroad Tracks.

Passed October 12, 1948
HENRY J. OUELLETTE,
President.
Approved October 13, 1948
OSWALD S. MAYNARD,
Mayor.
A true copy,
Attest:

IRENEE D. RAVENELLE,
City Clerk.

CITY OF NASHUA

In the Year of Our Lord One Thousand Nine Hundred and Forty-Eight

AN ORDINANCE
AMENDING SECTION 9A (ONE HOUR PARKING) OF CHAPTER 31 OF THE CITY ORDINANCES AND REVISED TRAFFIC REGULATIONS AS APPROVED APRIL 27, 1938 ENTITLED "USE OF VEHICLES IN STREETS"

BE IT ORDAINED, By the Board of Aldermen of the City of Nashua:

That Section 9A (one hour parking) of Chapter 31 of the City ordinances and Revised Traffic Regulations as approved April 27, 1938, entitled "Use of Vehicles in Streets", be and is hereby amended by striking out the following:

EAST HOLLIS STREET—North side from the west end of McElwain Factory west to the spur track of the Boston & Maine Railroad.

and substituting therefor, the following:

EAST HOLLIS STREET—North side from the Boston & Maine W. N. P. Division Railroad Tracks westerly to the Boston & Maine Railroad spur track.

Passed October 12, 1948
HENRY J. OUELLETTE,
President.
Approved October 13, 1948
OSWALD S. MAYNARD,
Mayor.
A true copy,
Attest:

IRENEE D. RAVENELLE,
City Clerk.

CITY OF NASHUA

IN THE YEAR OF OUR LORD ONE THOUSAND NINE HUNDRED AND FORTY-EIGHT

AN ORDINANCE
AMENDING SECTION 10A (NO PARKING ON CERTAIN STREETS) OF CHAPTER 31 OF THE CITY ORDINANCES AND REVISED TRAFFIC REGULATIONS ENTITLED "USE OF VEHICLES IN STREETS" SALMON STREET

BE IT ORDAINED, By the Board of Aldermen of the City of Nashua:

That Section 10A (No Parking on Certain Streets) of Chapter 31 of the City Ordinances and Revised Traffic Regulations, as approved April 27, 1938, entitled "Use of Vehicles in Streets", be and is hereby amended by adding thereto the following:

SALMON STREET—North side from Main Street to the Salmon Brook Bridge.

Passed November 9, 1948

HENRY J. OUELLETTE,
President.

Approved November 10, 1948

OSWALD S. MAYNARD,
Mayor.

A true copy,
Attest:

IRENEE D. RAVENELLE,
City Clerk.

CITY OF NASHUA

IN THE YEAR OF OUR LORD ONE THOUSAND NINE HUNDRED AND FORTY-EIGHT

AN ORDINANCE
THAT THE DISTRICT BOUNDARIES AS SHOWN ON THE ZONE MAP OF THE ZONING ORDINANCE BE AMENDED AS FOLLOWS: BURKE STREET BETWEEN INGALLS STREET AND ARLINGTON STREET NOW "LIGHT INDUSTRIAL" BE CHANGED TO "C" RESIDENCE DISTRICT

BE IT ORDAINED, By the Board of Aldermen of the City of Nashua:

That the District Boundaries as shown on Sheet 1 of the Zone Map of the Zoning Ordinances, be and is hereby amended as follows:

That the Area shown on Sheet 1 of Zone Map beginning at the intersection of the easterly line of Ingalls with the southerly line of Burke

Street; thence easterly by said southerly line of Burke Street a distance of one thousand eight hundred and ninety-eight (1898) feet to the west line of Arlington Street; thence along the westerly line of Arlington Street projected to the north side of the Edgeville Canal, so-called; thence westerly along the north side of said Canal to the east line of Ingalls Street; thence northerly along the east line of Ingalls Street to the place of beginning, now zoned as "Light Industrial" be changed to "C" Residence District.

Passed November 9, 1948
HENRY J. OUELLETTE,
President.
Approved November 10, 1948
OSWALD S. MAYNARD,
Mayor.
A true copy,
Attest:

IRENEE D. RAVENELLE,
City Clerk.

CITY OF NASHUA

In the Year of Our Lord One Thousand Nine Hundred and Forty-Eight

AN ORDINANCE
AMENDING SECTION 9 (ONE HOUR PARKING) OF CHAPTER 31 OF THE CITY ORDINANCES AND REVISED TRAFFIC REGULATIONS ENTITLED "USE OF VEHICLES IN STREETS" FLETCHER STREET

BE IT ORDAINED, By the Board of Aldermen of the City of Nashua:

That Section 9 (One Hour Parking) of Chapter 31 of the City Ordinances and Revised Traffic Regulations, as approved April 27, 1948, entitled, "Use of Vehicles in Streets", be and is hereby amended by adding thereto, the following:

FLETCHER STREET—North from Main Street to Green Street.

Passed November 9, 1948
HENRY J. OUELLETTE,
President.
Approved November 10, 1948
OSWALD S. MAYNARD,
Mayor.
A true copy,
Attest:

IRENEE D. RAVENELLE,
City Clerk.

ANNUAL REPORT OF THE CHIEF OF POLICE

CITY OF NASHUA

FOR THE YEAR ENDING 31 DECEMBER 1948

CRIMES AGAINST THE PERSON, PROPERTY, PUBLIC ORDER

Abandonment	1
Adultery	2
Assault and Battery	46
Assault, Aggravated	2
Assault, Intent to Rob	1
Assault on Officer	6
Bastardy	1
Breaking, Entering and Larceny	4
Breaking, Entering with Intent Larceny	4
Breaking Glass in Street	1
Carrying a Dangerous Weapon	5
Concealing Mortgaged Property	4
Contributing to Delinquency of Minors	2
Defacing buildings	9
Derisive words	8
Desertion from U. S. Armed Forces	2
Disorderly Conduct	21
Drunk	533
Drunk, to be released	391
Embezzlement	1
Escaped from State Hospital	3
Escaped prisoner	3
Evading taxi fare	1
False Fire Alarm, Sounding	1
Fornication	10
Fugitive from Justice	1
Gambling, Aiding and Abetting	3
Gambling	12
Gambling House, Maintaining	14
Gambling, Present at	78
Impersonating a Coast Guard Officer	1
Incest	2
Insane	13
Kidnapping	2
Larceny	13
Larceny from the person	3
Lascivious Act	1
Lottery Tickets, Selling	3
Murder	2
Non-support	15

Observation	11
Obstructing Sidewalk	1
Obtaining by False Pretenses	4
Possession of Burglar Tools	1
Questioning	219
Rape	3
Rape, Attempt	1
Resisting Arrest	3
Safekeeping	2
Suspicious Persons	77
Unlawful Use of Automobile	4
Vagabond	3
Violation of Aeronautical Laws	1
Violation of City Ordinances	4
Violation of Liquor Laws	2
Violation of Motor Vehicle Laws	269
Violation of Traffic Ordinances	74
Violation of Vending Machine Law	1
TOTAL NUMBER OF ARRESTS IN 1948	1,905

ACCIDENT REPORT

Motor Vehicle	458
Falls	15
Airplane crash	3
Overcome by illuminating gas	2
Drowning	1
Overcome by carbon monoxide gas	1
Burns	2
	482

FATAL ACCIDENTS (also included above)

Fall	1
Illuminating Gas	2
Burned to death	3
Airplane crash	1
	7

SUICIDES

Suicide	3
Suicide, attempts	2
	5

SUDDEN DEATHS INVESTIGATED	17

INSPECTOR'S DEPARTMENT

Number of Complaints Received	299
Number of Complaints Cleared	167
Per Cent of Complaints Cleared	56%
Value of Property Reported Stolen	$32,381.33
Value of Stolen Property Recovered	28,687.28
Value of Stolen Property Not Recovered	3,694.05
Value of Stolen Property Recovered for Other Departments	9,521.35
Value of Lost Property Recovered	1,712.52

DISPOSITION OF CASES

Appealed	10
Bail forfeited	24
Committed to County House of Correction	69
Committed to Jail	2
Committed to State Hospital	13
Complaint Dismissed	45
Continued for Sentence	9
Discharged	22
Drunks Released	396
Held for Superior Court	33
Nol-Prossed	42
Observation—released	11
Placed on File	47
Paid Costs of Court	165
Paid Fine	14
Paid Fine and Costs	341
Questioning—released	219
Safekeeping—released	2
Sentence Suspended	339
Surrendered to Other Departments	23
Surrendered to U. S. Armed Forces	2
Suspicious Persons—released	77
TOTAL NUMBER OF CASES DISPOSED OF IN 1948	1,905*

* Female—102; Male—1803.

MISCELLANEOUS SERVICE RENDERED

Number of Duty Calls	115,293
Number of Telephone Calls (Box System)	5,522
Number of Wagon Calls	220
Number of Complaints	3,658
Buildings found unlocked and secured	640
Broken Water pipes reported	5
Bank Alarms answered	5
Burglar Alarms answered	33
Defective Streets reported	32
Defective sidewalks reported	5

Disturbances suppressed	240
Electric Lights reported out (Street)	945
Fire Alarms Sounded by Officers	10
Fires Extinguished by Officers	2
Police Service at Fires (Still and bell)	29
Intoxicated Persons sent home	139
Lost Children taken home	77
Wires down and reported	12
Cats killed by officers	7
Dogs killed by officers	15

POLICE COMMISSION

Appointed by Governor and Council

Eugene F. McQuesten
Chairman — Term Expires Sept. 1, 1949

Raoul T. April
Clerk and Purchasing Agent — Term Expires Sept. 1, 1950

Walter L. Barker
Personnel Director — Term Expires Sept. 1, 1951

Clerk receives $150.00 per annum
Other Members receive $100.00 per annum

OFFICERS

Elected by the Commission

Chief — Arthur H. Higgins
Salary, $4,223.96 per annum

Deputy Chief — Fabian Mayo
Salary, $3,016.00 per annum

Captain — Benjamin B. Murray
Salary, $2,912.00 per annum

Chief Inspector — John A. Webster
Salary, $2,912.00 per annum

Lieutenant — Cecil B. Tibbetts
Salary, $2,808.00 per annum

SERGEANTS

Joseph Dupont
Bernard McLaughlin
Richard Shea
Paul Tracy
Lucien Vigneault

Salary, $2,652.00 per annum

INSPECTORS

Philip McLaughlin — Frederick Brown
Salary, $2,652.00 per annum

MECHANIC

Alfred Pelletier — Salary, $3,016.00 per annum

RECORDS OFFICER

Alphonse Zedalis — Salary, $2,496.00 per annum

TRAFFIC BUREAU DIRECTOR

Charles D. Hurley — Salary, $2,496.00 per annum

PATROLMEN

Salary, $2,496.00 per annum

William Anagnost
John Barry
Luc Boissonnault
George Bowman
John Boyd
Walter Conlon
Chester Crooker
Irving Cross
Edmond Dionne
Albert Downey
Edgar Du Varney
Edward Fecteau
William Keenan
Sylvio Landry
Benoit Lavoie
Raymond Lee
Arthur Morrill
Robert Noel
Romeo Ouellette
Michael Patinsky
John Sinkevich
Charles Theroux
Ray Wesson
Patrick Winn
Alphonse Zapenas

ACTIVE SPECIAL OFFICERS

Salary, $2,236.00 per annum

Norman Clark
John Wirbal

Salary $,2,106.00 per annum

Ralph Provencher
Forrest Goodwin
Stanley Mayo
Louis Thibeault

MATRON

Agnes Larrabee — Salary, $6.00 per call

AMBULANCE DRIVERS

Sergeant Leo Letendre — Salary, $2,652.00 per annum
Irenee Roy — Salary, $2,496.00 per annum
Raymond Salvail — Salary, $2,106.00 per annum

(ADD HCL Bonus granted by City Government—$520.00)

ANNUAL REPORT OF THE BOARD OF FIRE COMMISSIONERS FOR THE FINANCIAL YEAR OF 1948 CITY OF NASHUA NEW HAMPSHIRE

To the Honorable Mayor and Board of Aldermen:

GENTLEMEN:

The Board of Fire Commissioners herewith submits its Annual Report for the Year 1948.

The Board met January 1st, 1948 and organized by electing V. Cote, Chairman; E. A. Whitney, Clerk; R. F. Girouard, Purchasing Agent.

OPERATING PERSONNEL

The Operating Personnel on the two platoon System of the Fire De-Department was as follows:

Chief

Senior Deputy	Junior Deputy	2nd Junior Deputy
7 Captains	5 Lieutenants	45 Privates
26 Call Men	Supt. of Fire Alarm	Master Mechanic

FIRE APPARATUS

The useful Fire Apparatus operating out of the Central, Amherst Street, Lake Street and Arlington Street Stations were as follows:

Chief's Car, 1946 Dodge; Deputy's Car, 1948 Plymouth; Fire Alarm Truck, 1948 Dodge; Engine No. 1, 1922 Ahrens-Fox; Hose No. 1, 1922 Ahrens-Fox; Ladder No. 1, 1925 Ahrens-Fox; Engine No. 2, 1925 Ahrens-Fox; Hose No. 2, 1942 Dodge; Ladder No. 2, 1925 Ahrens-Fox; Engine No. 3, 1925 Ahrens-Fox; Hose No. 3, 1925 Ahrens-Fox; Engine No. 4, 1947 Mack; Hose No. 4, 1947 Mack; Engine No. 5, 1942 Chevrolet; Engine No. 6, 1937 Chevrolet; Aerial Ladder No. 1, 1946 85′ American-Lafrance.

FIRE ALARM SYSTEM

All the Fire Alarm Boxes in the City were inspected every month during the year. A new box was installed at Gregg and Sons factory which is a private Box. It is a Master Box with Auxiliaries. The cable on Temple was put overhead from Spring to Commercial Streets while the Telephone Company pulled out the Fire Alarm cable and used the duct for a new 600 pair cable. As soon as their cable is cut over they

will vacate and the Fire Alarm cable will be replaced in the spare duct. There were 63 changeovers made due to new poles being set by the Telephone and Public Service Companys. A report was received from a registered boiler inspector who condemned the present tanks which were installed in 1914 for the Fire Alarm Whistle. The compressor is outdated and no repair parts are available. During the year a new diaphone horn was installed for trial. It uses 7½ cubic feet of air per blast against 34 cubic feet on the old steam whistle which was used when steam was the power factor. The aerial wires on East Hollis Street from Main to Marshall Streets on the north side were moved to the south side and all old wires were removed. Several calls were received from the Maine Manufacturing Company to cut out the Master Box due to insurance inspections and changeovers in the sprinkler pipe lines. Several weeks were spent locating cable grounds due to the poor condition of the cables. A survey of the Fire Alarm System was asked for at no expense to the City and approved by the Chief and Board of Fire Commissioners. It was carried out by Mr. Earl Smiddy, a registered Engineer. His report was mailed to the Mayor and Board of Aldermen also the Board of Fire Commissioners. The worn and obsolete condition of part of the signalling system caused many hours of excess labor to be spent to keep it in working condition.

TRAINING PROGRAM

The permanent members have been drilled on an average of 4 hours a week, manually when weather conditions permit the use of wet and dry hose, the handling, raising and climbing ladders. The different types of fire trucks have been used to drill with thereby allowing the members to experience the same conditions as at a fire. As an alternate for outside drilling, the men have drilled on gas masks, the location and handling of tools and the proper use of the resuscitator. The Call Men are drilled 4 nights a month on outside drills and in the winter they have two inside drills a month. With the constant training of the Personnel it has been possible to cut down the loss of time through injury at fires. With the proper handling of tools and appliances, plus the use of gas masks, the seat of a fire is located and extinguished much quicker. The Fire Department does not have a drill tower. A longer and larger training program could be set up with the building of a drill tower and a greater degree of efficiency would be reached by the Personnel of the Fire Department.

FIRE PREVENTION BUREAU

For the year 1947 the Fire Prevention Bureau made a total of 4,399 dwelling inspections and mercantile inspections compared with a total of 4,750 for the year of 1948. Approximately 400 fire hazards were found of which the greater part were corrected. In conjunction with Mr. Wray of the New England Fire Inspection Bureau, State Fire Inspectors

Kellogg and Cloutier of the State Fire Marshal's office and Mr. Flanders of the State Labor Board, the following establishments were inspected: Parochial and Public Schools, convalescent homes, hospitals, theatres, municipal buildings and manufacturing plants. Fire Prevention education and inspecting has unquestionably a definite value to the taxpayer. We had about 100 fires less in 1948 than in 1947. The following comparable figures on fire losses for the two years.

	1947	1948
Number of fires	681	582
Total fire losses	$213,896.89	$125,172.18
Loss per capita	6.11	3.57

Fire Prevention work is believed to have materially effected these savings. Manufacturing plant officials, merchants, owners and occupants of dwellings were very cooperative in eliminating existing fire hazards and dangerous conditions. The Fire Prevention Bureau is striving to keep the fire loss at a minimum and if possible show further improvement in 1949.

Respectfully submitted,
V. COTE
E. A. WHITNEY
R. F. GIROUARD
Fire Commissioners

FIRE LOSS FOR 1948
BUILDINGS

Value	$357,160.00
Insurance on	380,450.00
Loss	46,692.46
Loss paid	40,327.46

CONTENTS

Value	$337,102.54
Insurance on	642,253.54
Loss	78,479.72
Loss paid	76,029.72
Total loss for year	$125,172.18
Loss no insurance	8,815.00
Loss per capita	3.57

ALARMS FOR 1948

Still alarms	505
Bell alarms	37
Brush Fires	12
Rescue of persons	10
False alarms	10

No school	5
All firemen to duty	2
General alarms	1
TOTAL CALLS FOR 1948	582

FIRE COMMISSION

One Commissioner elected at each Municipal Election for a six year term.

E. A. Whitney, Clerk	Term Expires December 31st 1949
V. Cote, Chairman	Term Expires December 31st 1951
R. F. Girouard, Purchasing Agent	Term Expires December 31st 1953

CENTRAL STATION

Chief	$4,488.00 Per Annum	Anthony J. Molloy
Senior Deputy	3,688.00 Per Annum	Daniel E. Cantara
Junior Deputy	3,438.00 Per Annum	Harvey Dubois
Jr. Deputy and Drillmaster	3,238.00 Per Annum	Patrick J. Flanagan
Supt. of Fire Alarm	3,488.00 Per Annum	Ralph A. Aldrich
Master Mechanic	3,276.00 Per Annum	Harold A. Howe
Capt. and Office Supvr.	3,272.00 Per Annum	James A. Brahaney

ENGINE COMPANY NO. 4

Permanent Captain R. H. Duplissie Permanent Lieut. R. M. Downey

Permanent Men: Lieut. M. E. Stevens, H. A. Walton, J. H. Varney, B. S. Noel, O. G. Theriault, L. Grigas.

Call men: G. F. Stevens, Jr., J. W. Degnan, Jr., N. L. Chamberlain, L. E. Raymond, R. J. Chabot.

HOSE COMPANY NO. 4

Permanent Captain B. C. Barr

Permanent Men: E. G. Giles, E. E. Tafe, R. V. Cutter, P. A. Boggis, B. Hargreaves, O. R. Laroche, H. M. Nye, W. G. Nutting, E. A. DuVarney.

AERIAL LADDER COMPANY NO. 1

Permanent Captain W. J. Ricard Permanent Lieut. C. L. York

Permanent Men: M. J. Axton, J. A. Fournier, R. H. Ross, R. Kelloway.

Call Men: R. R. Morrissette, R. Chasse, G. Rivard, P. G. Ouellette, A. Valhos, V. C. DuVarney, Jr., R. J. Laflotte.

AMHERST STREET STATION

Permanent Captain A. J. Laplante Permanent Lieut. R. C. Arnold

Permanent Men: P. V. Jauron, L. E. Carle, A. W. Chasse, A. Winterbottom, A. L. Tanguay, O. J. Mason, R. H. Dube, C. H. Tafe, Jr., G. F. McCaugney, D. Letellier.

Call Men: Capt. W. D. George, L. E. Neveu, N. S. Levesque, J. Yarmolovich.

LAKE STREET STATION

Permanent Captain L. R. Pike Permanent Lieut. J. W. Molloy

Permanent Men: H. L. Duprey, F. T. Holland, F. S. Onoroski, R. Ivon, R. A. Jambard, A. N. Paul, P. P. Laflotte, D. G. McCoy, R. A. Nadeau, R. I. Garant.

Call Men: Lieut. H. V. Flanders, A. J. Paquette, E. A. Paradise, E. J. Verville, M. S. Bibeau.

CROWN HILL STATION

Permanent Captain P. E. Betters Permanent Lieut. L. Soucy

Permanent Men: J. R. Phippard, E. L. Richard, H. J. Raymond, E. Dolbec, E. E. Douville, J. Garant.

Call Men: A. D. Russell, R. T. Lowell, R. L. Toussaint.

FINANCIAL SHEET 1948

Payroll		$189,952.10
Apparatus		2,061.23
Maintenance of Apparatus		3,547.10
Apparatus Supplies		2,471.93
Building Repairs		3,556.28
Building Supplies		1,407.28
Fuel		3,125.75
Electric		907.84
Maintenance of Fire Alarm		919.77
Gas		562.44
Telephone		1,164.38
Laundry		505.70
Office Supplies		408.73
Water		181.20
Brush Fires		17.10
Miscellaneous Expenses		245.94
Insurance		736.72
Appropriation and Credits 1948	$210,791.50	
Appropriation Overdrawn	979.99	
TOTALS	$211,771.49	$211,771.49

REPORT OF THE BOARD OF PUBLIC WORKS

ORGANIZATION FOR 1948

Mayor Oswald S. Maynard	Chairman
Claude E. Raby resigned (4/1/48)	Vice Chairman
Joseph A. Bouchard (to succeed Mr. Raby)	Vice Chairman

MEMBERS

Joseph A. Bouchard	Term Expires December 31, 1949
John P. Diggins	Term Expires December 31, 1949
Theodore E. Hudon	Term Expires December 31, 1949
Robert Dube (was elected to succeed Mr. Raby)	Term Expires December 31, 1951

DEPARTMENT OFFICIALS

William H. Tolles	Superintendent of Streets
Alexander E. Maynard	City Engineer
Claude L. Girouard	Clerk of the Board

ACCEPTED STREETS

The following streets were accepted by the City during 1948:

Bailey Street, from N. Hollis Road to Greenlay
Blanchard Street, from Wason Avenue to Caldwell Road
Booth Street, from Wason Avenue to Caldwell Road
Evergreen Street, from Stevens Street to Evergreen Cemetery
Fairview Avenue, from Lake Street to E. Wason Avenue
Gardner Street, from E. Dunstable Road to Victor Avenue
George Street, from W. Hollis Street to Railroad
Greenlay Street, from No. Hollis Road to Bailey Street
Morton Street, from So. Stevens Street to Evergreen Cemetery
Phillips Street from E. Dunstable Road to Victor Avenue
Ross Street, from Balcom Street to Pine Street
Westfield Street, from Pine Hill Avenue to Amherst

STREET CONSTRUCTION

Streets rebuilt—graveled and tarred following construction of sewer:

Burnett Street, from E. Dunstable Road northerly
Eastman Street, from Learned to E. Dunstable Road
E. Dunstable Road, from Eastman to Hatch Street
Hanover Street, from W. Hollis to Kinsley Street
Hatch Street, from E. Dunstable Rd. to Learned Street
Oakland Avenue, from Burnett Street westerly
Rice Street, from Burnett to Roby Street
Roby Street, from E. Dunstable Road northerly

Streets partly rebuilt—graded, graveled and tarred:

Front Street, in vicinity of Nashua Gummed and Coated Co.
Gilman Street, from Russell Street to beyond Wadleigh Street

Streets graveled and tarred:

Bailey Street, from No. Hollis Road southerly
Blanchard Street, from Caldwell Rd. to Wason Avenue
Booth Street, from Caldwell Rd. to Wason Avenue
Cemetery Lane, from Morton Street to Evergreen Street
Evergreen Street, from Stevens Street southerly to Cemetery
Fairview Avenue, from Lake Street to Wason Avenue
George Street, from West Hollis Street northerly
Greenlay Street, from No. Hollis Road southerly
Ingalls Street, from Burke Street westerly
Lake Avenue, from North of Lake Street and northerly
Morton Street, from Stevens Street southerly to Cemetery
Wason Avenue, from Booth Street to Fairview Avenue
Westfield Street, from Pine Hill Avenue to Amherst Street

STREETS GRAVELED

Brewster Street, from Lund Street to Monroe Street
Gardner Street, from East Dunstable northerly
Linwood Street, from South of Lake Street and southerly
Old Amherst Road, from Milford Road to Pine Hill Road
Phillips Street, from E. Dunstable Road northerly
Pine Grove Avenue, from Lund Road easterly
Victor Avenue, from Gardner Street westerly

STREETS GRADED AND DRAINED

Chapman Street, from Cote Street easterly
Cote Street, from Lake Street to Chapman Street
Forrest Street, from Ashland Street to Charlotte Avenue
Major Circle, Housing Project off Burke Street
Nutting Street, from Nutting Street—Ashland Street to Charlotte
Plymouth Street, from Ashland Street to Charlotte Avenue
Spaulding Street, Housing Project off Burke Street

WIDENING ROAD

Daniel Webster Highway opposite Hayward's

ROUNDING CORNERS

Tolles and Courtland Streets
Tolles and Riverview Streets
Tolles and Laton Streets

RE-SURFACING STREET

Sanders Street, from Bridge Street northerly

TARRING MAINTENANCE

Due to insufficient funds our proposed tarring program was omitted to 1948. Expected results: Streets breaking up and bad holes everywhere requiring a very large amount of patching.

CLEANING STREETS

Equipment used: 1948 Elgin Power Sweeper
1931 Elgin Power Sweeper
1945 Gutter Sniper Power Sweeper

Business District—Cleaned daily—Machine and patrolmen

Main thoroughfares—cleaned weekly

Spring cleaning—All hard surface streets cleaned by power sweepers and hand sweepers.

RUBBISH COLLECTION

Equipment used: 1938 Autocar Chassis and Garwood Load Packor
1939 Studebaker Chassis and Garwood Load Packor
1939 Mack Chassis and Garwood Load Packor
1946 Mack Chassis and Garwood Load Packor

Open dump trucks used to supplement above equipment

Collection—weekly in City

Semi monthly and monthly in outskirts

Spring cleaning—2 weeks period in April—when regulations are relaxed—residents are allowed to place refuse loose in gutter.

All rubbish must be placed at curb for collection.

DUMPS

North end off Milford Road — South end off Lund Road

Dumps under supervision of Health Department

The north end dump under court order to close on April 1, 1949

WINTER MAINTENANCE

Equipment for Plowing:
13 Heavy Trucks
4 Light Trucks
1 Power Grader
1 Sno Go

Equipment for Snow Removal:
1 Sno Go—Snow Loader (also used for plowing)
1 Barber Greene Snow Loader
9 Heavy Dump Trucks (also used for plowing)
4 Light Dump Trucks (also used for plowing)

Privately owned dump trucks rented for snow removal work with Sno Go.

All hard surfaced streets plowed after each storm.

Snow removed from business district and as many streets as possible after each storm.

SNOW STORMS

12 Major storms of from three to twelve inches

108 inches or nine feet of snow

SEWER MAINTENANCE

Equipment used: 2—1943 Turbine Sewer Cleaning Machines
1—1936 Flexible Sewer Rod Machine
1—1948 Eldin Eductor (Catch Basin Cleaner)

Sewer lines were cleaned and repaired as needed.

All catch basins were cleaned this year. This Elgin Cleaner is operated by three employees and will do the work formerly requiring about fifty employees. When cleaned by hand, piles of refuse were left in street to be picked up by truck. With the present number of employees it would have been impossible to clean all basins by hand.

The City Engineering Department has surveyed, located and recorded all of our 3073 catch basins for the records.

Manholes and catch basins are taken care of as required.

House sewer connections were cleaned and repaired as requested by property owners.

Cost of this operation is charged to owner.

We replaced sewer on Hanover Street between W. Hollis to Kinsley Street during 1948.

The sewer on Pine Street between W. Hollis and Central Street has given us considerable trouble and should be replaced in 1949.

SEWER CONSTRUCTION

Street	Size	Length Feet	M.H	C.B.
Amherst	12" Tile	241	1	0
Amory	18" Tile	68	1	0
Blanchard	12" Tile	445	2	2
Booth	12" Tile	423	2	2
Burnett	12" Tile	376	2	4
Chapman	12" Tile	118	0	0
Cote	12" Tile	250	2	2
E. Dunstable	12" T-24"C	660	3	3
Evergreen	12" Tile	167	2	3
Fairview	12" Tile	240	2	2
Farley	12" Tile	75	1	0
Hamilton	12" Tile	273	1	0
Hanover	12" Tile	664	4	3
Hatch	12" Tile	502	3	2
Hopkins	12" Tile	36	0	0
Ingalls	12" Tile	400	2	0
King	12" Tile	68	0	0
Lakeside	10" Tile	200	1	0
Lovell	12" Tile	150	2	2
Main (Old Lowell Rd)	12" Tile	296	4	1
Major Drive	12" Tile	200	4	2
Nutting	12" Tile	573	4	4

Oakland	12" Tile	205	1	2	
Old Amherst	12" Tile	1139	8	2	
Plymouth	12" Tile	698	4	4	
Rice	15" Tile	278	1	2	
Roby	12" T-15"C	625	3	1	
Second	8" Tile	15	0	0	
Spalding	12" Tile	830	3	8	
Underhill	12" Tile	210	1	0	
Union	12" Tile	392	2	0	
Westfield	12" Tile	247	2	3	
W. Hollis	12" Tile	68	1	0	
Whitney	12" Tile	150	1	0	
Wood	12" Tile	436	2	2	
Courtland	....	.....	0	1	
Abbott	....	.....	0	1	
Factory and Water	....	.....	2	0	
Gilman	....	.....	0	2	
Front	....	.....	1	2	
Main	....	.....	2	0	
Prescott	....	.....	1	0	
Tolles	....	.....	0	5	
Wood	....	.....	0	2	
Haverlin	12" Tile	33	0	0	1-Irving Decking
School	....	.....	0	0	1-Irving Decking
Total		11,751	78	69	2

House Sewer Connections — 193

TRAFFIC SIGNS

The following signs were installed on orders of the Traffic Committee:

98 — Stop Signs
71 — Parking Meters
120 — Signs "No Parking Between Signs"
24 — Signs "No Parking Here to Corner"
35 — Signs "One Hour Parking""
2 — Signs "Fifteen Minutes Parking Only"
1 — Sign "One Way"
2 — Signs "Slow"

355 — Total

115 Street Name Signs were installed on new streets or as replacements

EQUIPMENT

We purchased the following equipment:

2 Heavy Dump Trucks
1 Heavy Truck Chassis to mount eductor

1 Elgin Eductor (to clean basins)
1 Elgin Power Sweeper
1 Sno Plow and attachments

FINANCIAL REPORT

Appropriation		$292,000.00
Sewer Bond Issue		73,910.00
Public Improvement Bond Issue		25,000.00
		$390,910.00
Receipts		46,648.17
		$437,558.17
Maintenance Expenditures:		
Street Winter Maintenance	$88,794.04	
Street Summer Maintenance	69,679.18	
Sewer and Drainage Maintenance	18,098.62	
Rubbish Collection	50,066.63	
Sign Dept.—Traffic Control	6,593.20	
Miscellaneous	1,728.26	
Recoverable	23,387.27	
Other Departments	5,148.81	
	$263,496.01	
Capital Expenditures:		
Street Construction	$36,323.69	
Sewer Construction	103,931.60	
New Equipment	33,794.77	
	$174,050.06	$437,546.07
Balance on hand		12.10
Unused Balance on Sewer Bond Issue		$1,090.00

REPORT OF THE ZONING BOARD OF ADJUSTMENT

Nashua, N. H., January 29, 1949

To His Honor the Mayor and Board of Aldermen,
City of Nashua, New Hampshire:

Gentlemen:

The following is the annual report of the Zoning Board of Adjustment for the year ending December 31, 1948.

The membership of the Board consisted of the following: Henry A. Lagasse, Chairman; A. J. Goodman, Clerk; Howard Flanders, Arthur Renaud, Donat Roy.

Public hearings and meetings as required were held at frequent intervals during the year for the convenience of non-conforming petitioners for the purpose of making decisions upon their requests and also for the conduct of the affairs of the Board.

The number of meetings held	14
The number of viewings taken	14
The number of cases for disposal	114

DISPOSAL OF CASES

Granted in full	89
Granted with restrictions	9
Denied	8
Withdrawn	8

CLASSIFICATION OF REQUEST

Variation of the Front Yard Requirements	12
Variation of the Side Yard Requirements	9
Variation of the Rear Yard Requirements	17
Variation of the Front and Side Yard Requirements	3
Variation of the Side and Rear Yard Requirements	9
Variation of the Lot Area Requirements	9
Variation of the Use Regulations	37
Variation of the Front and Rear Yard Requirements	1
Variation of the Permitted Use	7
Variation of the Front, Side and Rear Yard Requirements	2
Extension of a Non-conforming Use	8
Total	114

FINANCIAL STATEMENT

Appropriation	$500.00
Receipts	214.00
	$714.00

EXPENDITURES

Printing Notices, Registered Mail and Expenses	$523.01
Unexpended Balance	$190.99

Respectfully Submitted,

Henry A. Lagasse, Chairman
A. J. Goodman, Clerk
Howard Flanders
Arthur Renaud
Donat Roy

REPORT OF THE BOARD OF EXAMINATION OF PLUMBERS

Nashua, N. H., January 29, 1949

To His Honor the Mayor and Board of Aldermen,
City of Nashua, New Hampshire:

Gentlemen:

The Board for the Examination of Plumbers respectfully submits its annual report for the fiscal year ending December 31, 1948.

The membership of the Board consisted of the following: John P. Nash, Master Plumber; Eugene L. Carrier, Journeyman Plumber; A. E. Maynard, City Engineer as Secretary; Austin Hogan, Plumbing Inspector.

Regular meetings were held the first Monday of each month. Fourteen examinations to pass upon the fitness of the applicants for plumbing licenses were held. Six candidates were successful in passing examinations for plumbing license.

There were thirty-six Master Plumber Licenses and fifty-one Journeyman Plumber Licenses issued during the year.

The total number of inspections for the year was 448 in 232 buildings.

Three Plumbing Law Violations were investigated and one case was taken to court.

FINANCIAL STATEMENT

Appropriation	$75.00
Receipts	57.00
	$132.00

EXPENDITURES

Miscellaneous Expenses	$126.40
Unexpended Balance	$5.60

Respectfully Submitted,

Eugene L. Carrier, Chairman
John P. Nash
A. E. Maynard, Secretary

REPORT OF THE ADMINISTRATIVE OFFICER

Nashua, N. H., January 29, 1949

To His Honor the Mayor and Board of Aldermen,
City of Nashua, New Hampshire:

GENTLEMEN:

Submitted herewith is the annual report of the Administrative Officer of the Zoning Ordinance for the fiscal year 1948.

RESIDENTIAL CONSTRUCTION

New Construction	Permits Issued	Actual Construction
Single Family Residence	191	146
Two Family Residence	2	
Eight Family Apartment	10	O. S. Maynard Homes
Ten Family Apartment	2	O. S. Maynard Homes
One Car Garage	64	50
Two Car Garage	30	14
Three Car Garage	1	1
Six Car Garage	1	1
Camp	3	1
Shed, Poultry Houses, etc.	26	19
Fences, Walls, etc.	96	77
Play House	1	
Total New Construction	427	309

ALTERATIONS AND ADDITIONS

Alter One Family Residence into Two	21	21
Alter One Family Residence into Three	1	1
Alter Two Family Residence into Three	14	16
Alter Two Family Residence into Four	6	5
Alter Two Family Residence into Five	1	
Alter Two Family Residence into Six	1	
Alter Three Family Residence into Four	1	1
Alter Four Family Residence into Five	1	
Alter Five Family Residence into Six	1	1
Alter Six Family Residence into Seven		1
Alter Eight Apartments into Nine	1	1
Alter Fifteen Apartments into Sixteen	2	1
Alter Barn into Single Residence	3	4
Alter Barn into Four Apartments	1	
Alter Office into Single Residence	1	1
Alter Shed into Single Residence	3	1
Alter Shed into Three Car Garage	1	1
Alter Four Car Garage into Six Car Garage		1

Additions to Residence	59	43
Addition to Private Garage	16	11
Addition to Shed	3	3
Addition to Camp	1	1
Open Porch	51	36
Closed Porch	55	47
Move Building	9	4
Total Alterations and Additions	253	201
Total Residential Construction	680	510

NON-RESIDENTIAL CONSTRUCTION

New Construction	Permits Issued	Actual Construction
Vegetable Stand		1
Storage Building	1	1
Ice House	2	1
Work Shop	4	6
Overnight Cabins	9	
Variety Store	3	3
Variety Store and Lunch Room	1	1
Paint Shop	3	1
Dog Kennel	1	1
Barn	2	2
Community Garage and Workshop	1	1
Store Building	1	1
Store House	2	1
Gasoline Pump	7	7
Antenna for Television	1	1
Turkey Perch	1	1
Canopy	1	1
Gas Service Station	2	3
Boiler Room	1	1
Advertising Sign	1	1
Automobile Body and Fender Shop	1	
Woodworking Shop	1	1
Quonset Hut	1	1
Restaurant	1	1
Tank Car Shed	1	1
Sheet Metal Workshop	1	1
Tool House	2	2
Green House	1	
Classroom and Gymnasium Building	1	
Storage Shed	2	2
300 Gallon Capacity Tank	1	1
500 Gallon Capacity Tank	5	5

1,000 Gallon Capacity Tank	2	2
2,000 Gallon Capacity Tank	1	2
3,000 Gallan Capacity Tank	5	4
10,000 Gallon Capacity Tank	1	1
12,000 Gallon Capacity Tank	2	1
17,000 Gallon Capacity Tank	1	1
20,000 Gallon Capacity Tank	3	2
Total New Construction	77	63

ALTERATIONS AND ADDITIONS

Addition to Workshop		1
Addition to Church	1	1
Addition to Factory	2	2
Addition to Clubhouse	2	
Addition to Diner	1	1
Addition to Present Roadside Restaurant	1	1
Addition to Restaurant	1	1
Addition to Store	3	3
Addition to Service Station	1	1
Addition to Printing Plant	1	1
Addition to Ice Box	1	1
Addition to Garage for Brooder House	1	1
Addition to Dormitory and Dining Room of School	1	
Alter Barn into Garage	1	1
Alter Garage by Addition of Showroom	1	1
Alter Residence into Watch Repairing Shop	1	1
Alter Storage Shed	3	4
Alter Home into Three Offices	1	1
Alter Sign Shop	1	1
Alter Residence into Funeral Home	1	1
Alter Kiosk	1	1
Alter Private Garage into Repair Shop		1
Convert Garage by Addition of 2nd Story into Classroom	1	
Total Alterations and Additions	27	26
Total Non-Residential Construction	104	89
Total Residential and Non-Residential Construction	784	599

Respectfully submitted,

A. E. MAYNARD,
Administrative Officer

REPORT OF THE CITY SOLICITOR

June 14, 1949

To His Honor the Mayor and Board of Aldermen,
City of Nashua, New Hampshire:

Gentlemen:

During the year of 1948, I performed to the best of my ability all the duties requisite to my office as City Solicitor. I was called on for advice by various members of the City Government and heads of departments. I was called upon for written opinions, drafting resolutions, ordinances, contracts, deeds covering tax-acquired property and other legal instruments.

Criminal cases were prosecuted by me in the Municipal Court. I also appeared for the City in several civil actions in the Superior Court.

Very truly yours

LEONARD G. VELISHKA,
City Solicitor

REPORT OF THE SEALER OF WEIGHTS AND MEASURES

To the Honorable Mayor and Board of Aldermen:
City of Nashua, New Hampshire:

GENTLEMEN:

I hereby submit to you, gentlemen, a summary of my inspections as your Sealer of Weights and Measures for the year 1948.

Again this year, I would like to mention that I have had very fine cooperation from the Commissioner of the Department of Weights and Measures, Mr. John J. Hanson, whenever I have needed information or help pertaining to this Department.

INSPECTIONS

SCALES

Found Correct	885	
Adjusted	449	
Condemned	1	
Condemned for Repair	19	
Total		1,354

WEIGHTS

Found Correct	2,103	
Adjusted	7	
Condemned	3	
Condemned for Repair	1	
Total		2,114

LIQUID MEASURES

Found Correct	149	
Adjusted	17	
Condemned	1	
Condemned for Repair	2	
Total		169

GAS PUMPS

Found Correct	149	
Adjusted	19	
Condemned	0	
Condemned for Repair	5	
Caution Tag	23	
Idle Tag	9	
Total		205

KEROSENE PUMPS

Found Correct	37	
Condemned	1	

Condemned for Repair	6	
Caution Tag	4	
Total		48

GREASE DISPENSERS

Found Correct	87	
Condemned	3	
Total		90

OIL BOTTLES

Found Correct	477	
Condemned	9	
Total		486

OIL TRUCKS

Found Correct	47	
Adjusted	11	
Condemned for Repair	1	
Total		59

BULK METERS

Found Correct	28	
Adjusted	3	
Condemned for Repair	0	
Total		31

TRUCK BODIES (WOOD)

Found Correct	33	
No Cubic Contents Indicated	9	
Total		42

YARD STICKS

Found Correct	21	
Condemned	1	
Total		22

PACKAGE RE-WEIGHT

Found Correct	3,719	
Over Weight	413	
Under Weight	219	
Total		4,351

WARNINGS

Violations of Various Natures	101	
Total		101
Total of Inspections		9,072

Respectfully submitted,

JOSEPH E. DESCHAMPS,
Sealer of Weights and Measures

REPORT OF THE BOARD OF TRUSTEES OF THE NASHUA PUBLIC LIBRARY

To His Honor the Mayor and Board of Aldermen,
City of Nashua, New Hampshire:

GENTLEMEN:

Following is the account of the financial transactions of the above Board of Trustees for the year 1948:

RECEIPTS

Regular Appropriations	$30,270.00	
Fines	1,590.15	
Dividends	1,095.00	
Book Credit	1.60	
Damaged Wall Ins.	25.00	
		$32,981.75

EXPENDITURES

Petty Cash	$215.57	
Payroll	21,927.78	
Books	5,359.96	
Binding	272.80	
Periodicals	517.52	
Light	435.15	
Supplies	389.18	
Telephone	148.40	
Furn. and Equip.	868.11	
Repairs	1,331.01	
Heat	1,261.67	
Water	24.00	
Miscellaneous	94.23	
		32,845.38
		$136.37

TRUST FUNDS, CITY TREASURER, CUSTODIAN

Hussey Fund, U. S. Defense Bonds, Series G. 2½%	$16,500.00
Hussey Fund, U. S. Defense Bonds, Series G. 2½%	16,500.00
Hunt Fund, U. S. Defense Bonds, Series G. 2½%	10,300.00
Jaquith Fund, U. S. Defense Bonds, Series G. 2½%	500.00
	$43,800.00

REPORT OF PARK-RECREATION COMMISSION

SUPERINTENDENT'S REPORT

To the Park-Recreation Commission:

Gentlemen:

The year 1948 was marked by two major improvements to our system.

First:—The field lighting equipment at the Holman Stadium had been placed on wooden poles at the time of its original installation, because steel had not been available during the war period. Some of these poles had become badly decayed, and late in 1947, during a high wind, one pole crashed across the High School bandstand. Fortunately the stadium was unoccupied at the time, otherwise loss of life might have resulted Therefore, some action was imperative, and through the cooperation of the Mayor and the Board of Aldermen, funds from a bond issue were made available for the installation of an up to date lighting system. This consists of 240 1500 watt enclosed lamps mounted on ten 100 foot steel poles on heavy concrete foundations. All wiring was placed underground, and we now have a lighting system equal to any except the big league parks. The total cost was about $42,000.00

Second:—The State Board of Health having pronounced our water supply at the Field's Grove beach, as unfit for bathing purposes, and our chlorination equipment inadequate to correct this condition, prompt action was necessary to provide bathing facilities for the kids, during the vacation period. Again making use of funds provided by the bond issue, a much larger, up to date chlorinator was installed, together with a circulating pump and system of perforated pipes which diffused chlorinated water uniformly to all parts of the pool. A room was partitioned off in the northerly end of the bathhouse to house this new equipment. Also a new building was erected for a refreshment stand, tables and benches were placed in the grove, towers built for the lifeguards and other improvements were made. The cost of these improvements totaled $11,453.87.

Skating rinks were operated at the North Common, South Common, Marshall Street and Atherton Avenue, and a hockey rink on East Hollis Street. Heavy snows added to the cost of operation of these rinks, but having our own plow enabled us to get them in operation quickly after each storm.

Under the supervision of Director of Recreation, William M. Sweeney, we operated our usual five playgrounds at North Common, South Common, Textile Field, Sullivan Park and Atherton Avenue playground; also the bathing beach at Field's Grove.

We resumed our practice of having a boy and a girl attendant at each playground, instead of only a girl attendant as had been done for a few previous years. An instructor in handicraft visited each playground one day a week.

The bathing beach was staffed with a supervisor, matron, three male and one female life guards.

Through the courtesy of the Kiwanis Club an instructor in swimming and life saving was provided.

Our regular maintenance of parks and playfields was carried on as usual.

The spraying of our elm trees to control the elm leaf beetle and to help in the prevention of the Dutch Elm Disease, was let out to a local contractor, who used one of the new mist sprayers, getting better coverage with less waste of material than is possible with the hydraulic type sprayer. Two sprayers were given at an interval of about four weeks.

Some new equipment was purchased, including a pickup truck, a snow plow, a garden type tractor with lawn mowing and other accessories, land plows for our International tractor, a backstop net for the Stadium and a new triplex power lawn mower.

A Fourth of July entertainment was provided at the Holman Stadium, consisting of a baseball game, band concert, fireworks and dancing on the tennis courts. The dancing proved so popular that other dances were run at intervals throughout the summer.

A series of band concerts was divided between Greeley Park and Sullivan Park and was very well patronized.

Under the leadership of William Sweeney and Raymond Riviere, a ward baseball schedule was sponsored with eight teams in the Junior league and four teams in the Senior. To complete the season a banquet was provided for the players and their coaches, with members of the City Government and Board of Education as guests. George "Birdie" Tebbetts was the principal speaker of the evening and a good time was enjoyed by all.

The Holman Stadium was again occupied by the Nashua Dodgers during the baseball season, and also by the Nashua High School and Junior American Legion teams in the early Summer, and by the High School and Junior High football teams in the Fall. The infield was entirely resodded early in the Spring, greatly improving its playing quality.

Our Financial Statement follows:

RECEIPTS

Appropriation	$52,305.00
Damages	29.00
Refunds (Bills paid twice)	12.91
Refunds (Insurance premiums)	28.75
Refunds (Wrong amount paid)	393.84
Refunds (Road toll tax)	69.32
Refunds (Federal tax on truck)	45.82
Refund (Empty chlorine cylinders)	394.25
Collections	28.00
Plowing gardens	40.00
Sale of equipment	190.00

Sale of wood	55.00
Sale of trees	30.00
Sale of lights	2,850.00
Rent of Stadium, Dodgers	4,500.00
Rent of Stadium, N.H.S.A.A.	586.70
Rent of Stadium, Other parties	226.00
Concession	2,250.00
From bond issue	12,191.24
July 4th celebration	1,411.66
Allowance, old power mower	100.00
Public library, labor and materials	36.15
Total	$77,773.64

EXPENDITURES

	Parks	Stadium	Pool	Playgrounds	Skating	Totals
Payroll	$16,535.30	$9,846.32	$4,157.87	$5,452.09	$3,854.35	$39,845.93
Repairs	1,502.54	325.73	47.69	4.75	64.30	1,945.01
Supplies	1,995.86	945.43	1,236.66	1,070.65	53.43	5,302.03
Water	57.18	253.32	134.26	176.55	119.82	741.13
Light & Fuel	326.31	2,082.87	211.17	2.90	75.46	2,698.71
Insurance	1,854.86	527.20		15.00		2,397.06
New equip.	2,346.53	710.82	122.16	178.54	640.00	3,998.05
Miscell.	216.49	31.20	91.06	312.37		651.12
Special	586.70	8,870.92	7,129.84	3,607.04		20,194.50
Totals	$25,421.77	$23,593.81	$13,130.71	$10,819.89	$4,807.36	$77,773.54
Balance on hand December 31, 1948						.10
						$77,773.64

Respectfully submitted,

WM. R. KIRKPATRICK,
Superintendent of Parks

Accepted and approved by the Park-Recreation Commission.

E. F. BLAKEY, Chairman
R. A. RIVIERE, Clerk
H. G. LAMPRON
O. J. DAMBROISE
ROBERT SOUCY
W. G. WROBLESKI
BURTT E. WARREN, Jr.
C. N. CAROS
LOUIS ROUSSEAU

BOARD OF TRUSTEES

Ex-Officio Honorable Oswald S. Maynard, Mayor

Ex-Officio Honorable Henry W. Ouellette,

President, Board of Aldermen

Edith G. Carter	Term Expiring 1949
Edward G. Smith	Term Expiring 1950
Gen. Arthur G. Shattuck	Term Expiring 1951
Walter S. Nesmith	Term Expiring 1952
Hon. Edward J. Lampron	Term Expiring 1953
John R. Spring	Term Expiring 1954
Frederick H. Dobens	Term Expiring 1955

LIBRARY STAFF

Librarian	Clara E. Smith	$2,920.00
Ass't Librarian	Christine B. Rockwood	2,620.00
Children's Librarian	Marion A. Manning	2,320.00
General Assistant	Rachel A. Sanborn	2,220.00
General Assistant	Elizabeth C. Spring	2,220.00
General Assistant	Dorothy E. Harris	2,220.00
Ass't. Children's Room	M. Etta Lovejoy	2,120.00
General Assistant	Lucille Annis	1,760.00
Clerk, Stenographer	Marie Oban	1,760.00
Janitor	Oscar Ballou	2,120.00

Respectfully submitted,

JOHN R. SPRING,

Secretary

REPORT OF THE BOARD OF HEALTH

Nashua, N. H., December 31, 1948

To His Honor the Mayor and Board of Aldermen,
City of Nashua, New Hampshire:

Gentlemen:

The Board of Health respectfully submits the itemized reports of the various departments for the year 1948.

Respectfully submitted,
Ernest J. Fraser, M.D., Chairman
Luther A. March, M.D.
Ramauld P. Letendre

Elected by the Board of Aldermen for a Two-Year Term

Ernest J. Fraser, M.D., Chairman
Salary, $1,000.00 per annum

Luther A. March, M.D. — Ramuald P. Letendre
Salary, $150.00 per annum

School Physician — William D. Thibodeau, M.D.
Salary, $1,200.00 per annum

Secretary — Marion Goulet
Salary, $1,560.00 per annum

Public Health Nurse — Lillian Morin, R.N.
Salary, $1,999.92 per annum

School Nurses — Alice Charest, R.N.
Mary Ann Laliberte, R.N.
Salary, $1,812.20 per annum

Health Officer — Charles H. Brodeur
Salary, 2,500.16 per annum

Farm Inspector — Regis Theriault
Salary, $2,200.12 per annum

Milk Analyst — Louis Dion
Salary, $1,850.16 per annum

Meat and Dump Inspector — Henry Labine
Salary, $2,500.16 per annum

Garbage Collectors — Simon Roussell
William Jubert
Salary, $2,100.28 per annum

Dump Attendant — Alfee Pelchat **
James Hysette *
Salary, $2,600.00 per annum

High Cost of Living — $520.00 per annum

FINANCIAL STATEMENT

1948

Appropriation	$37,695.48

Revenues:

Meat Inspection Fees, Milk Licenses, Garbage Licenses and Miscellaneous		1,463.46
		$39,158.94
Board of Health Members	$1,300.00	
Secretary	2,080.00	
School Physician	1,200.00	
Farm Inspector	2,720.12	
Health Officer	3,020.16	
Meat and Dump Inspector	3,020.16	
Public Health Nurse	2,519.92	
School Nurses	4,664.40	
Garbage Collectors and Substitute	5,401.56	
Milk Analyst	2,370.16	
Dump Attendants	3,777.35	
	$32,073.83	
Insurance	456.89	
Printing	228.80	
Telephone	171.07	
Laboratory Supplies and Equipment	140.28	
Office and Inspectors Supplies	209.67	
Nurses Supplies and Traveling Expenses	135.66	
Gas, Oil and Repairs	2,926.01	
Whooping Cough and Toxoid Combined	100.00	
Whooping Cough Vaccine	75.00	
Antipertussis Serum	100.00	
Influenza Vaccine	50.00	
Prophylactic Supplies	130.56	
Immunization Clinics	150.00	
Dental Clinics and Supplies	400.97	
Pre-School Clinics	60.00	
Garbage Plates	22.50	
Service Rendered at Ledge St. Dump	177.50	
Dump Expenses	32.00	
Bulldozer Maintenance (Parts)	2,943.03	
Rental Bulldozer (Replacement)	518.00	
Buc. Eric Scraper and Trailer	3,250.00	
One New Car	1,970.74	
	$14,248.68	
		$46,322.51
Overdraft Balance		$7,163.57

REPORT OF THE HEALTH OFFICER

Nashua, N. H., December 31, 1948

To the Board of Health, Nashua, New Hampshire:

Gentlemen:

I respectfully submit, as Health Officer, the following report:

FOOD SHOP INSPECTIONS

Restaurants	268
Coffee Houses	6
Soda Fountains and ice cream cabinets	108
Bakeries	28
Bakery and pastry vehicles	36
Confectioneries, wholesalers	8
Fruit dealers	11
Combined meat markets and groceries	218
Variety stores	69
Meat Wholesalers	4
Wholesale grocers	6
Ice cream manufacturers	21
Fish markets	2
Bottling plants	13
Pharmacies	20
Poultry dealers	16
Slaughterhouses	12

SANITARY INSPECTIONS

Hospitals	2
Convalescent Homes	15
Hotels	16
Apartments	43
Tonsorial Parlors	90
Bowling Alleys and Pool Rooms	10
Theatres	8
Plumbing Fixtures	42
Complaints Investigated	98
Water Samples taken	27
Foster Home Inspections	31
Municipal Swimming Pool	16
Lodges, Clubs, Public Halls	10
Yard and Alley Inspections	52
Dog Bites	41
Permits issued for the keeping and housing of animals	4
Garbage vehicles inspections	37

FOUND UNSATISFACTORY

Restaurants	8
Confectioneries	6
Slaughterhouses	4
Bakeries	1
Meat Markets	14
Soda Fountains and Ice Cream Cabinets	5
Tonsorial Parlors	2
Conditions found unsatisfactory for housing of animals	1
Bacteriological Test of Glassware or other articles for evidences of efficiency of disinfection	374

REPORT OF THE MEAT INSPECTOR

Calves	677
Cows	252
Hogs	467
Lambs	25

CONDEMNED

Calves	17
Hogs	3
Cows	5

Respectfully submitted,

CHARLES H. BRODEUR,
Health Officer

CAUSES OF DEATH

1. INFECTIOUS AND PARASITIC DISEASES

Total, 6; Male, 5; Female, 1; Resident, 5; Non-Resident, 1; Single, 1; Married, 4; Widowed, 1; Nashua, 2; N.H., 1; Other States, 2; Canada, 1; 3-4, 1; 50-60, 1; 60-70, 2; 70-80, 2.

2. CANCER AND OTHER TUMORS

Total, 75; Male, 42; Female, 33; Resident, 64; Non-Resident, 11; Single, 15; Married, 35; Widowed, 22; Divorced, 3; Nashua, 12; N.H., 10; Other States, 21; Canada, 20; Foreign, 12; 30-40, 1; 40-50, 5; 50-60, 21; 60-70, 17; 70-80, 25; Over 80, 6.

3. RHEUMATISM, DISEASES OF NUTRITION AND OF THE ENDOCRINE GLANDS, OTHER GENERAL DISEASES, AND AVITANISES

Total, 6; Male, 5; Female, 1; Resident, 3; Non-Resident, 3; Single, 1; Married, 3; Widowed, 2; Nashua, 1; N.H., 2; Other States, 1; Foreign, 2; 40-50, 1; 50-60, 2; 60-70, 1; 70-80, 1; Over 80, 1.

4. DISEASES OF THE BLOOD AND BLOOD-FORMING ORGANS

Total, 2; Male, 2; Resident, 2; Single, 1; Married, 1; Nashua, 1; Canada, 1; Under 1, 1; 30-40, 1.

5. Chronic Poisoning and Intoxication

Total, 2; Male, 2; Resident, 1; Non-Resident, 1; Married, 1; Widowed, 1; N.H., 1; Canada, 1; 40-50, 1; 70-80, 1.

6. Diseases of the Nervous System and Sense Organs

Total, 11; Male, 7; Female, 4; Resident, 10; Non-Resident, 1; Single, 2; Married, 5; Widowed, 4; Nashua, 5; Other States, 4; Canada, 1; Foreign, 1; Under 1, 1; 5-10, 1; 60-70, 3; 70-80, 4; Over 80, 2.

7. Diseases of the Circulatory System

Total, 153; Male, 94; Female, 59; Resident, 135; Non-Resident, 10; Single, 14; Married, 80; Widowed, 56; Divorced, 3; Nashua, 25; N.H., 23; Other States, 44; Canada, 43; Foreign, 18; 30-40, 2; 40-50, 6; 50-60, 21; 60-70, 52; 70-80, 48; Over 80, 23; Unknown, 1.

8. Diseases of the Respiratory System

Total, 27; Male, 14; Female, 13; Resident, 24; Non-Resident, 3; Single, 3; Married, 11; Widowed, 13; Nashua, 6; N.H., 3; Other States, 12; Canada, 2; Foreign, 4; 20-30, 1; 30-40, 2; 40-50, 1; 50-60, 2; 60-70, 4; 70-80, 7; Over 80, 10.

9. Diseases of the Digestive System

Total, 21; Male, 12; Female, 9; Resident, 16; Non-Resident, 5; Single, 3; Married, 12; Widowed, 5; Divorced, 1; Nashua, 5; N.H., 5; Other States, 1; Canada, 8; Foreign, 1; Under 1, 2; 20-30, 2; 40-50, 4; 50-60, 4; 60-70, 6; 70-80, 2; Over 80, 1.

10. Diseases of the Genito-Urinary System

Total, 19; Male, 12; Female, 7; Resident, 14; Non-Resident, 5; Single, 3; Married, 11; Widowed, 5; Nashua, 7; N.H., 3; Other States, 4; Canada, 2; Foreign, 3; 3-4, 1; 30-40, 1; 40-50, 3; 50-60, 4; 60-70, 7; 70-80, 1; Over 80, 2.

12. Diseases of the Skin and Cellular Tissue

Total, 1; Male, 1; Resident, 1; Single, 1; Nashua, 1; 15-20, 1.

13. Diseases of the Bones and Organs of Movement

Total, 2; Male, 1; Female, 1; Resident, 2; Single, 2; Nashua, 2; Under 2.

14. Congenital Malformations

Total, 60; Male, 25; Female, 35; Resident, 50; Non-Resident, 10; Single, 31; Married, 16; Widowed, 13; Nashua, 33; N.H., 4; Other States, 10; Canada, 11; Foreign, 2; Under 1, 26; 50-60, 7; 60-70, 9; 70-80, 10; Over 80, 8.

15. Diseases Peculiar to the First Year of Life

Total, 2; Male, 1; Female, 1; Resident, 2; Single, 1; Married, 1; Other States, 2; Over 80, 2.

17. VIOLENT OR ACCIDENTAL DEATHS

Total 18; Male, 14; Female, 4; Resident, 13; Non-Resident, 5; Single, 6; Married, 10; Widowed, 1; Divorced, 1; Nashua, 11; N.H., 4; Other States, 9; Canada, 9; Foreign, 6; Under 1, 1; 1-2, 3; 5-10, 1; 30-40, 3; 40-50, 2; 50-60, 5; 60-70, 11; 70-80, 9; Over 80, 4.

18. ILL-DEFINED AND UNKNOWN CAUSES

Total, 39; Male, 26; Female, 13; Resident, 3; Non-Resident, 6; Single, 12; Married, 20; Widowed, 7; Nashua, 11; N.H., 4; Other States, 9; Canada, 9; Foreign, 6; Under 1, 1; 1-2, 3; 5-10, 1; 30-40, 3; 40-50, 2; 50-60, 5; 60-70, 11; 70-80, 9; Over 80, 4.

GRAND TOTAL

Total, 444; Male, 263; Female, 181; Resident, 372; Non-Resident, 72; Single, 95; Married, 210; Widowed, 131; Divorced, 8; Nashua, 119; N.H., 58; Other States, 114; Canada, 102; Foreign, 51; Under 1, 34; 1-2, 4; 3-4, 2; 5-10, 3; 15-20, 1; 20-30, 4; 30-40, 10; 40-50, 25; 50-60, 69; 60-70, 116; 70-80, 115; Over 80, 60; Unknown, 1.

REPORT OF THE MILK INSPECTOR

Bottles of Cream analyzed	9
Bottles of cream found unsatisfactory	1
Bottles of pasteurized milk for bacterial analysis	280
Bottles of pasteurized milk found above 40,000 per plate	19
Bottles of raw milk for bacterial analysis	15
Bottles of raw milk found above 100,000 per plate	2
Samples of raw milk taken from farmers for bacterial analysis	1,917
Samples of raw milk found above 100,00 per plate	247
Bottles of G A pasteurized milk for bacterial analysis	1
Bottles of G A pasteurized milk found above 5,000 per plate	0
Bottles of G A raw milk for bacterial analysis	2
Bottles of G A raw milk found above 25,000 per plate	0
Bottles of G A V D pasteurized milk for bacterial analysis	42
Bottles of G A V D pasteurized milk found above 5,000 per plate	15
Bottles of certified pasteurized milk for bacterial analysis	1
Bottles of certified pasteurized milk found above 5,000 per plate	0
Bottles of certified raw milk for bacterial analysis	0
Bottles of certified raw milk found above 25,000 per plate	0
Bottles of certified G A V D pasteurized milk for bacterial analysis	0
Bottles of certified G A V D pasteurized milk found above 5,000 per plate	0

Number of B. Coli plates analyzed for the Dairies	399
Number of B. Coli plates in pasteurized milk	24
Number of B. Coli plates in raw milk	3
Number of B. Coli plates in G A pasteurized milk	0
Number of B. Coli plates in G A raw milk	0
Number of B. Coli plates in G A V D pasteurized milk	4
Number of B. Coli plates analyzed for the farmers	1,917
Number of B. Coli plates found in farmers samples of milk	463
Butterfat (Babcock Test)	374
Butterfat (Babcock Test) found below standards of 3.35%	4

LICENSES

Number of Store Licenses	123
Number of Dealers Licenses	16
Number of Dealers selling goat's milk	1
Number of Dealers to sell Grade A milk	6
Number of milk plant inspections	160
Number of farms inspections	777
Number of Dealers selling Pasteurized milk	12
Number of Dealers selling Raw milk	8
Number of Dealers selling Raw milk only	0

Respectfully submitted,

LOUIS DION, Milk Analyst

Regis Theriault, Farm Inspector

REPORT OF THE HEALTH NURSE

Nashua, N. H., December 31, 1948

To the Board of Health, Nashua, N. H.

Gentlemen:

I respectfully submit the following report as Public Health Nurse:

	No. of Cases Reported	No. of Deaths
Chicken Pox	383	
German Measles	4	
Measles	138	
Mumps	54	
Scarlet Fever	18	
Suspicious Scarlet Fever	2	
Whooping Cough	6	
Clinics Held	12	
Inoculations given for diphtheria and whooping cough immunization	517	
Inoculations given for diphtheria immunization	13	

Inoculations given for whooping cough immunization	8
Pertusis serum given	1
Poison Ivy treatment	22
Tetanus-Antitoxin given	1
Typhoid Fever immunization given	4
Small Pox vaccinations given	98
School inspections and home calls for communicable disease	611

Respectfully submitted,

Lillian Morin, R.N.,
Public Health Nurse

PAROCHIAL SCHOOLS HEALTH REPORT

Nashua, N. H., December 31, 1948

To the Board of Health, Nashua, N. H.

GENTLEMEN:

I respectfully submit the following report as School Nurses for the Parochial Schools, from January 1, 1948 to January 1, 1949.

Personnel:

William D. Thibodeau, M.D., School Physician
Albert G. Coffey, D.M.D., School Dentist
Alice Charest, R.N.
Mary Ann Laliberte, R.N.

Registered: 2,536 pupils

St. Aloysius School	660
Sacred Heart College	250
St. Francis Xavier School	420
Infant Jesus School	390
St. Patrick's School	560
St. Joseph Orphanage	114
St. Aloysius High School	142

DEFECTS

Nutrition	242
Vision	7
Hearing	1
Nervous System	11
Heart (Murmur)	6
Lungs (Calcified glands. Healed T.B.)	8
Skin	182
Orthopedic	8

Posture	8
Teeth (Pupils treated)	259
Tonsils	75
Glands (Cervical)	40
Speech	6
Mental	11

COMMUNICABLE DISEASES

Chicken Pox	207
Mumps	15
Measles	16
Whooping Cough	24
German Measles	6
Scarlet Fever	10
Pediculosis (Nits)	181
Skin Diseases	182

SKIN DISEASES

Impetigo	136
Scabies	32
Poison Ivy	20
Ring Worms	8
Boils	14
Eczema	11
Re-Admittance	860
House Calls	896
Toxoid injections in school	93
Patch Test	408
Chest X-Rays	15
Dental Clinics	26
Dental examination at clinic	268
Number treated at dental clinics	259
Pre-school clinics	4
Pre-school children examined	192
Excluded	41

Respectfully submitted,

Alice Charest, R.N.

Mary Ann Laliberte, R.N.

REPORT OF BOARD OF EDUCATION

Organization for 1949

CHARLES J. FORTIN, *President*

SARAH M. MERCER, *Clerk*

MEMBERS

Charles J. Fortin	1 Burnett St.	86 W. Pearl St.
Oscar N. Grandmaison	92½ Allds St.	92½ Allds St.
Thomas J. Grigas	54 Kinsley St.	54 Kinsley St.

Terms expire December 31, 1949

Muriel D. Thurber	3 Swart St.	3 Swart St.
Bolic A. Degasis	Robinson Rd.	135 Main St.
John T. Dimtsios	82 Ledge St.	21 Chestnut St.
Alfred C. Lacaillade	397 Main St.	397 Main St.
Thomas J. Leonard	5 Stevens St.	142 Main St.

Terms expire December 31, 1951

Emile J. Belanger	14 Columbia Ave.	196 Main St
Charles H. Canfield	39 Beauview Ave.	44 Franklin St.
John D. McLaughlin	22 Webster St.	135 Main St.
Sarah M. Mercer	23 Berkeley St.	23 Berkeley St.

Terms expire December 31, 1953

Board meets regularly the last Friday of each month at 7:45 p. m.

STANDING COMMITTEES

Instruction—Belanger, Grandmaison, Leonard, Mercer, Thurber.
Houses—Grigas, Canfield, Degasis, McLaughlin, Mercer.
Health—Dimtsios, Belanger, Canfield, Thurber, McLaughlin.
Finance—Mercer, Belanger, Grigas, Dimtsios.

SUB-COMMITTEE

Athletics—Leonard, Degasis, Dimtsios, Grandmaison, Grigas.

ACTING SUPERINTENDENT OF SCHOOLS

Maria P. Morrison	16½ Summer St.	City Hall

ASSISTANT TO ACTING SUPERINTENDENT

Edmund M. Keefe	14B Auburn St.	City Hall

SECRETARY

M. Elizabeth St. Onge	97 Chestnut St.	City Hall

ASSISTANTS

Theresa W. Therriault	62 Lock St.	City Hall
Ellen S. McMurrer	391 Main St.	City Hall
Beverly Nelson	11 Cherry St.	City Hall

OFFICE HOURS

Every school day, 8:30 a. m. to 12:00 m., and 1:00 to 5:00 p. m.
Vacations, 9:00 a. m. to 12:00 m., and 2:00 to 5:00 p. m.

ATTENDANCE OFFICER

Arthur O. Burque	19 Faxon St.	City Hall

OFFICE HOURS

Every school day, 8:45 to 9:15 a.m., 1:45 to 2:15 p.m.

MISCELLANEOUS

Resignations:

Ruth E. Comerford	Physical Education, Elementary
Eulalie Fellows	Amherst St. School
Meredith Fowler	Amherst St. School
Edith M. French	Crowley School
Irene C. Gaffney	Palm Street School
Marion H. Molloy	Mount Pleasant School
Beatrice Nichols	Mount Pleasant School
Phyllis Osgood	Senior High School
Barbara Willey	Mount Pleasant School
Mabel Duplissie	Substitute Clerk Senior High
Herbert Dandley	Janitor, Mount Pleasant School
Armand Marquis	Janitor, Senior High School

Appointments:

Barbara Daniels	Arlington St. School
Justine Farland	Crowley School
Alice Mae Frye	Lip Reading and Speech Correction, Elementary
Elizabeth Hayes	Mount Pleasant School
Horace A. Herlihy	Senior High School
Elizabeth Holton	Mount Pleasant School
Florence Holton	Temple St. School
Margaret Hussey	Senior High School
Walter Keady	Senior High School
Ralene Martin	Physical Education, Elementary
Edna Mayberry	Palm Street School
Mary J. Pater	Palm Street School
Philip Rines	Area Vocational, Agriculture
Kathleen Stickels	Mount Pleasant School
Noreen Morse	Dental Hygienist
Myrtle G. Langille	Clerk, Office of Superintendent

Other Appointments:

Camille Boudreau	Substitute Janitor, Senior High School
Jean Cote	Substitute Janitor
Armand Marquis	Substitute Janitor, Senior High School
Spiros Passias	Substitute Janitor, Senior High School

Transfers:

Betty A. Brackett	Mount Pleasant Grade 5 to Crowley Grade 6
Madlyn H. Crouse	Palm St. Grade 5 to Mount Pleasant Grade 5
Annie E. Cullen	Principal, Grade 4 Belvidere to Temple St. Grade 4
Elizabeth Hayes	Mount Pleasant Grade 1 to Temple St. Grade 5
Hazel Hoitt	Belvidere Grade 1 to Temple St. Grade 1
Sadie Kenney	Arlington St. Grade 2 to Temple St. Grade 2
Edna Mayberry	Palm Street Grade 1 to Amherst St. Grade 1
Katherine Mulvanity	Belvidere Grade 2 to Temple St. Grade 2
M. Imelda Smith	Lip Reading Instructor to Grade 4 Mount Pleasant
Velna Towle	Temple St. Grade 3 to Mt. Pleasant Grade 3
Edna Wolcott	Temple St. Grade 2 to Amherst St. Grade 2
Helen Zolkos	Temple St. Grade 1 to Mount Pleasant Grade 2

Leave of Absence:

M. Imelda Smith	Lip Reading Instructor (October to June inc.)

Deaths:

Albert Shea	Janitor, Senior High School

SCHOOL CALENDAR FOR 1948-1949
NASHUA, N. H.

	Weeks
Schools open Wednesday, September 8	
Schools close Wednesday, November 24	12
Schools open Monday, November 29	
Schools close Thursday, December 23	4
Schools open Monday, January 3	
Schools close Friday, February 18	7
Schools open Monday, February 28	
Schools close Friday, April 22	8
Schools open Monday, May 2	
Schools close Friday, June 24	8
	39

TEACHERS, DAY SCHOOLS, JUNE 1948

Grade or Position	Name	Election		Salary Including bonuses
Superintendent	Earle T. Tracey	Dec.	1923	$9,107.00
Ass't Supt.	Maria P. Morrison	April	1937	5,295.00
Secretaries	M. Elizabeth St. Onge	Oct.	1930	2,732.00
	Theresa W. Therriault	Jan.	1939	2,132.00
	Ellen S. McMurrer	April	1943	2,132.00
	Myrtle G. Langille	Aug.	1947	2,080.00
Att. Officer	Arthur O. Burque	Nov.	1939	2,582.00
	MEDICAL INSPECTION DEPARTMENT			
Nurse	Pearl O. Brown	May	1946	2,332.00
Nurse	Kathryn D. Winn	May	1946	2,332.00
Physician	Philip D. McLaughlin	Dec.	1947	*950.00
Physician	Gerard R. Perrault	May	1941	*950.00
Dentist	Stanley Bartis	Sept.	1946	*800.00
Dentist	W. Boyd Weston	Sept.	1946	*800.00
Dentist	Nicholas Panagoulis	Feb.	1947	*800.00
Optometrist	Paul E. Bouchard	April	1940	*300.00
Optometrist	Elvin B. Haynes	May	1937	*300.00
* No bonus				
	HIGH SCHOOL			
Headmaster	Edmund M. Keefe	Sept.	1929	5,510.00
Submaster	Patrick J. Morley	May	1931	4,460.00
Assistant	Doris Barnes	June	1927	3,722.00
"	Mary Bingham	Oct.	1919	3,522.00
"	Myrtie K. Brooks	May	1934	2,922.00
"	Grace E. Campbell	April	1908	3,272.00
"	Joseph Ciccolo	Sept.	1945	3,072.00
"	Bessie Clancy	Sept.	1907	3,422.00
Librarian	Katherine Clancy	Sept.	1944	2,232.00
Assistant	Helen Coffey	June	1907	3,772.00
"	Elizabeth Cornell	Nov.	1923	3,522.00
"	Margaret S. Cote	Aug.	1919	3,522.00
"	Martha C. Cramer	July	1920	4,047.00
"	John R. Curran	June	1931	3,272.00
"	Dorothy M. Dale	May	1924	3,872.00
"	Isabelle Dionne	July	1930	3,172.00
"	Thelma F. Doe	Sept.	1927	3,322.00
"	Lillian A. Dowd	June	1916	3,422.00
"	Mary V. Gallagher	Aug.	1928	3,422.00
"	Helen A. Hallisey	Sept.	1918	3,822.00
"	Mildred L. Hallisey	Oct.	1928	3,372.00
"	Charles Harvey	Jan.	1941	4,572.00

TEACHERS, DAY SCHOOLS, JUNE 1948

Grade or Position	Name	Election		Salary
"	Eda B. Hoitt	May	1909	3,822.00
"	Joseph E. Kilbane	May	1934	3,072.00
"	C. Wallace Lawrence	Sept.	1943	3,072.00
"	Joseph Lee	May	1939	3,072.00
"	Helen Lord	Sept.	1926	3,172.00
"	Marion Lord	Aug.	1922	3,372.00
"	Anthony Marandos	Sept.	1941	3,272.00
"	Andrew McCaugney	May	1938	3,322.00
"	William R. McGhee	Oct.	1946	2,822.00
"	Margaret L. McGlynn	Sept.	1926	3,472.00
"	Anne M. McWeeney	May	1925	3,772.00
"	Ruth A. Milan	July	1930	3,372.00
"	Mabel R. Noyes	May	1934	3,622.00
"	Phyllis M. Osgood	Sept.	1947	2,672.00
"	Leonard Paquette	May	1935	3,272.00
"	Raymond A. Pendleton	May	1923	3,472 00
"	Mary A. Ryan	Sept.	1929	3,722.00
"	Marco H. Scheer	May	1925	2,922.00
"	Henry R. Sharpe	Sept.	1942	3,672.00
"	Mary Shea	Sept.	1929	3,322.00
"	May Sullivan	May	1905	3,222.00
"	Ruth Trudel	Jan.	1944	2,672.00
"	Josepine V. Williams	May	1924	3,622.00
Drawing	Doris Tebbetts	Sept.	1946	3,560.00
Music	Elmer Wilson	Sept.	1926	4,022.00
Industrial Arts	Daniel J. Connor	Sept.	1922	3,872.00
"	Sidney W. Clarkson	Sept.	1941	2,822.00
"	William J. O'Neil	Feb.	1921	3,572.00
"	Thomas J. Hargrove	Sept.	1922	3,222.00
Home Economics	Loretto G. Dolan	May	1925	3,872.00
"	Blanche Kagarise	Sept.	1936	3,572.00
"	Louise Temple	May	1947	2,472.00
Distributive Ed.	J. Paul McKillop	May	1947	3,860.00
Area Vocational	Max Gowen	Sept.	1947	3,060.00
"	John Doherty	May	1947	3,260.00
"	John Folsom	May	1947	3,760.00
Secretaries	Dorothy Turner	Sept.	1947	2,340.00
	Mabel Duplissie	Substitute		2,080.00
	JUNIOR HIGH			
Principal	Murray J. Wright	Aug.	1935	4,460.00
Vice Principal	Edmund B. Downey	Feb.	1931	4,022.00
Assistant	Miriam Ashe	Sept.	1927	3,372.00

TEACHERS, DAY SCHOOLS, JUNE 1948

Grade or Position	Name	Election		Salary
Librarian	Marion Barrett	June	1919	2,032.00
Assistant	Emlen Betley	Sept.	1946	2,372.00
"	Christina Bingham	June	1917	3,322.00
"	Andrew F. Burnham	Feb.	1940	2,922.00
"	Eloise J. Burque	May	1943	2,722.00
"	Kathryn Carroll	May	1944	2,722.00
"	Peter Chesnulevich	May	1935	3,372.00
"	Sadie Clancy	May	1906	3,272.00
"	Miriam Dionne	May	1926	3,422.00
"	Clara deMontigny	May	1929	3,222.00
"	Virgina Dunlap	June	1940	2,922.00
"	Gertrude Dwyer	June	1920	3,272.00
"	Irene Fox	May	1930	2,972.00
"	Agnes Gardner	May	1904	3,122.00
"	Warren M. Greer	Sept.	1946	2,722.00
"	Jasper Grigas	June	1946	3,172.00
"	Ruth Kelley	Sept.	1912	3,322.00
"	Louise Kelly	May	1944	2,772.00
"	Frank McGlynn	Sept.	1947	3,222.00
"	Ruth McGlynn	Sept.	1939	2,922.00
"	Wilfred A. Michaud	May	1947	2,972.00
"	Harriett B. Moran	Sept.	1910	3,272.00
"	Peter Murauckas	Sept.	1945	2,872.00
"	Evelyn Ryan	Sept.	1926	3,172.00
"	Ruth Shattuck	June	1946	2,872.00
"	Agnes Shea	June	1909	3,122.00
"	Helen Stevens	Aug.	1928	3,272.00
"	Thomas Stylianos	May	1939	3,372.00
"	Claire Sullivan	May	1942	2,722.00
"	William Sweeney	May	1938	2,922.00
"	Kathryn Tebbetts	Sept.	1936	2,922.00
"	Cecelia L. Winn	Sept.	1931	3,122.00
Drawing	Natalie Roode	Sept.	1946	2,872.00
Industrial Arts	John Dufour	May	1947	2,272.00
"	James A. Lynn	May	1934	3,372.00
"	Ernest H. Martin	Sept.	1926	3,272.00
"	William J. Wilcox	Sept.	1946	2,472.00
Home Economics	Gertrude Blakney	Sept.	1926	3,022.00
"	Lillian E. Hartwell	May	1928	3,272.00
"	Clarice Shannon	May	1918	3,422.00
"	Marion Shepherd	Jan.	1922	3,172.00
Secretaries	Marion McGlynn	June	1931	2,032.00
	Ruth O'Neil	May	1943	1,932.00

TEACHERS, DAY SCHOOLS, JUNE 1948

Grade or Position	Name	Election		Salary
	AMHERST STREET SCHOOL			
Prin. Grade 4	Bessie C. Wingate	April	1907	2,962.00
Grade 3	Mary A. Mellin	Jan.	1936	2,872.00
" 2	Eulalie Fellows	May	1947	2,272.00
" 1	Meredith Fowler	May	1947	2,272.00
	ARLINGTON STREET SCHOOL			
Prin. Grade 6	Katherine E. Sweeney	Sept.	1941	3,132.00
Grade 5	Phyllis H. Snow	May	1928	2,872.00
" 4	Irene Somerville	Jan.	1942	2,822.00
" 3	Marion M. Tessier	Sept.	1938	2,822.00
" 2	Sadie M. Kenney	May	1905	2,972.00
" 1	Elizabeth Parratt	Sept.	1936	2,972.00
	BELVIDERE SCHOOL			
Prin. Grade 3	Annie E. Cullen	June	1909	2,927.00
Grade 2	Katherine J. Mulvanity	June	1902	2,922.00
" 1	Hazel E. Hoitt	June	1916	2,872.00
	CROWLEY SCHOOL			
Prin. Grade 6	Esther Eaton	May	1934	3,342.00
Grade 6	Marie A. Murphy	Sept.	1939	2,772.00
" 5	Alice T. Kimball	May	1921	2,822.00
" 5	Edith French	Sept.	1946	2,672.00
" 4	Helen A. Haskins	May	1925	2,772.00
" 4	Catherine B. McKay	Sept.	1924	2,922.00
" 3	Katherine Hallisey	June	1925	3,022.00
" 3	Anna M. Molloy	Sept.	1923	2,822.00
" 2	Margaret V. Taylor	Sept.	1926	2,922.00
" 2	Frances Hallisey	May	1934	2,922.00
" 1	Brenda Meloon	May	1947	2,572.00
" 1	Emma Nicol	May	1947	2,872.00
	MOUNT PLEASANT SCHOOL			
Prin. Grade 3	Elsie A. Bowers	April	1908	3,292.00
Grade 6	Georgie W. Alexander	Sept.	1924	2,822.00
" 6	Teresa M. Sughrue	Sept.	1933	2,822.00
" 5	Olla H. Dunlap	Jan.	1920	2,872.00

TEACHERS, DAY SCHOOLS, JUNE 1948

Grade or Position	Name	Election		Salary
" 5	Betty Brackett	May	1947	2,372.00
" 4	Martha Moriarty	Sept.	1925	2,922.00
" 4	Christine Somerville	May	1945	2,572.00
" 3	Barbara Willey	Sept.	1946	2,972.00
" 2	Margaret L. Cullen	May	1915	2,872.00
" 2	Beatrice Nichols	Aug.	1945	2,822.00
" 1	Marguerite L. Moriarty	May	1928	2,822.00
" 1	Elizabeth Hayes	Oct.	1947	2,272.00
	PALM STREET SCHOOL			
Prin. Grade 4	Lillian Cohen	Sept.	1922	3,132.00
Grade 5	Madlyn H. Crouse	Sept.	1922	2,872.00
" 3	Eva G. Winn	Aug.	1921	2,922.00
" 2	Marion Ferry	Aug.	1921	2,872.00
" 1	Edna Mayberry	Oct.	1947	2,272.00
" 1	Frances King	Aug.	1945	2,522.00
	TEMPLE STREET SCHOOL			
Prin. Grade 5	Anna C. Coffey	May	1906	3,357.00
Grade 6	Helen Evangeline	Feb.	1941	2,622.00
" 6	Catherine McDonald	May	1929	2,822.00
" 5	Lillian Sullivan	Sept.	1930	3,022.00
" 4	Cecelia B. Sullivan	May	1925	2,972.00
" 3	Velna Towle	May	1946	2,772.00
" 2	Edna H. Wolcott	May	1910	2,872.00
" 1	Mary Anthoine	May	1908	2,872.00
" 1	Helen Zolkos, Substitute	May	1947	2,662.00
Opportunity	Lilla G. Copp	Sept.	1907	2,972.00
"	Mary G. Patton	Sept.	1924	3,172.00
	Elementary School Special Teachers			
Drawing	Constance Winnette	July	1945	$3,072.00
Remedial Reading	Mildred Berwick	May	1947	3,472.00
Music	Marion A. King	Sept.	1926	3,122.00
Physical Education	Ruth E. Comerford	Sept.	1946	2,772.00
Speech Correction and Lip Reading	M. Imelda Smith	Jan.	1937	2,862.00

JANITORS, JUNE 1948

School	Name	Election		Salary
Senior High	James White, Custodian	May	1913	$2,888.00
" "	Walter Barry, (Boiler Man)	May	1940	2,438.00
" "	Leon P. Benoit (Night Watchman)	May	1937	2,458.00
" "	Rene Bouthillier	May	1946	2,174.00
" "	Jean Cote	Substitute		1,914.00
" "	Ernest Hodge	May	1939	2,386.00
" "	Joseph A. Hudon	May	1948	2,174.00
" "	Ferdinand Lucas	May	1945	2,174.00
" "	Armand Marquis	Substitute		1,914.00
" "	William Moran	May	1946	2,174.00
" "	James McGuire	May	1943	2,174.00
" "	Clara Soucy	May	1937	1,913.00
" "	Spiros Passias	Substitute		1,914.00
Junior High	Alexander Mick Custodian	May	1934	2,588.00
" "	Joseph A. Salvail (Night Watchman)	May	1947	2,238.00
" "	Herbert Cox	May	1937	2,174.00
" "	Ernest Desrosiers	Substitute		2,174.00
" "	Joseph D. Fournier	Sept.	1943	2,174.00
" "	Albert Gilman	May	1946	2,174.00
" "	Ella Keenan	Sept.	1944	1,913.00
" "	Marcel Levesque (Boiler Man)	May	1937	2,388.00
" "	Lionel Noel	Substitute		2,174.00
" "	John B. Paquette	Oct.	1943	2,174.00
" "	William D. Stuuk	May	1943	2,174.00
" "	Alphonse Rioux	May	1948	2,174.00
Amherst St.	Frank Parker	May	1945	2,174.00
Arlington St.	Nelson Landry	May	1943	2,388.00
Belvidere	Cornelius J. Hagerty	May	1935	2,288.00
Crowley	Alexander Valley	June	1936	2,174.00
"	Harvey Lavoie	Sept.	1946	2,238.00
Mt. Pleasant	Thomas J. Mullen	May	1936	2,288.00
" "	Herbert Dandley	May	1931	2,274.00
Palm St.	Arsene Gagnon	Nov.	1942	2,174.00
Temple St.	Del J. Lapointe	May	1935	2,338.00
" "	Ernest Marquis	May	1937	2,174.00
" "	Philip Laflamme	Jan.	1947	2,174.00

YEAR ENDING JUNE 1948, AS PER TEACHERS' REGISTERS
PUBLIC DAY SCHOOLS

School, Grade and Position		Whole No. of Pupils Registered	No. not Registered in Other Public Schools of Nashua	Average Daily Attendance	Average Daily Absence	Average Membership
	HIGH SCHOOL					
Headmaster	Edmund M. Keefe	1088	1079	960.80	50.19	1010.99
	JUNIOR HIGH SCHOOL					
Principal	Murray J. Wright					
	(Gr. 9)	325	315	282.45	14.67	297.12
	(Gr. 7 and 8)	585	559	521.57	28.52	550.09
	AMHERST STREET SCHOOL					
Prin. Grade 4	Bessie C. Wingate	31	31	29.21	1.24	30.45
Grade 3	Mary A. Mellin	28	28	25.73	1.54	27.27
" 2	Eulalie Fellows	31	30	27.35	1.91	29.26
" 1	Meredith Fowler	38	33	29.74	3.01	32.75
	ARLINGTON STREET SCHOOL					
Prin. Grade 6	Katherine Sweeney	30	30	26.48	.86	27.34
Grade 5	Phyllis H. Snow	28	25	23.69	.67	24.36
" 4	Irene Somerville	24	23	21.98	.48	22.46
" 3	Marion M. Tessier	25	22	19.77	1.17	20.94
" 2	Sadie M. Kenney	24	21	21.61	.85	22.46
" 1	Elizabeth Parratt	31	29	28.90	1.63	30.53
	BELVIDERE SCHOOL					
Prin. Grade 3	Annie E. Cullen	29	27	22.44	1.96	24 40
Grade 2	Katherine J. Mulvanity	26	23	22.02	1.87	23.89
" 1	Hazel Hoitt	24	22	19.24	2.58	21.82
	CROWLEY SCHOOL					
Prin. Grade 6	Esther Eaton	27	26	25.58	1.12	26.70
Grade 6	Marie Murphy	26	26	23.80	1.07	24 87
" 5	Alice T. Kimball	27	24	22.95	.90	23.85
" 5	Edith French	25	25	23.61	1.39	25.00
" 4	Catherine B. McKay	30	26	26.80	.90	27 70
" 4	Helen A. Haskins	29	27	27.67	.96	28.63
" 3	Katherine M. Hallisey	29	27	25.73	1.71	27.44
" 3	Anna M. Molloy	29	27	27.45	1.07	28.52
" 2	Margaret V. Taylor	35	32	29.31	1.53	30.84
" 2	Frances Hallisey	34	31	28.97	1.90	30.87
" 1	Brenda A. Meloon	38	34	33.08	2.88	35.96
" 1	E. Eulalie Nicol	37	30	29.99	3.71	33.70

YEAR ENDING JUNE 1948, AS PER TEACHERS' REGISTERS
PUBLIC DAY SCHOOLS

School, Grade and Position		Whole No. of Pupils Registered	No. not Registered in Other Public Schools of Nashua	Average Daily Attendance	Average Daily Absence	Average Membership
	MOUNT PLEASANT SCHOOL					
Prin. Grade 3	Elsie A. Bowers	28	27	23.27	1.68	24.95
Grade 6	Teresa Sughrue	32	31	30.28	1.46	31.74
" 6	Georgie Alexander	35	33	30.36	1.34	31.70
" 5	Olla H. Dunlap	36	32	32.46	1.63	34.09
" 5	Betty A. Brackett	37	34	32.44	1.62	34.06
" 4	Christine Somerville	35	30	28.73	1.76	30.49
" 4	Martha V. Moriarty	33	30	28.26	1.80	30.06
" 3	Barbara M. Willey	35	32	29.14	1.10	30.24
" 2	Margaret L. Cullen	30	27	25.25	1.98	27.23
" 2	Beatrice E. Nichols	32	27	24.79	1.64	26.43
" 1	Marguerite L. Moriarty	35	31	27.84	2.54	30.38
" 1	Elizabeth Hayes	32	31	24.31	2.53	26.84
	PALM STREET SCHOOL					
Prin. Grade 4	Lillian Cohen	28	24	21.56	1.46	23.02
Grade 5	Madlyn Crouse	31	27	26.50	1.21	27.71
" 3	Eva G. Winn	37	33	32.22	1.14	33.36
" 2	Marion E. Ferry	39	32	28.49	2.13	30.62
" 1	Frances King	28	23	21.65	1.64	23.29
" 1	Edna Mayberry	28	24	20.79	1.82	22.61
	TEMPLE STREET SCHOOL					
Prin. Grade 5	Anna C. Coffey	26	24	22.74	1.85	24.59
Grade 6	Helen Evangeline	39	32	29.68	2.43	32.11
" 6	Catherine McDonald	35	35	31.19	2.28	33.47
" 5	Lillian Sullivan	29	23	25.21	1.18	26.39
" 4	Cecelia Sullivan	39	32	31.22	2.53	33.75
" 3	Velna Towle	30	24	24.12	1.45	25.57
" 2	Edna H. Wolcott	35	27	28.50	1.82	30.32
" 1	Mary Anthoine	27	24	21.84	2.13	23.97
" 1	Helen H. Zolkos	28	22	19.63	.37	20.00
Opportunity, Boys	Lilla G. Copp	18	17	13.86	.94	14.80
Girls' Special	Mary G. Patton	26	22	18.87	1.91	20.78

INDEX

Auditor's Report 23

Certificate of Audit 28

Letter of Transmittal 24

Exhibits:

Comparative Balance Sheets:

Revenue Accounts 29

Non-Revenue Accounts 31

General Indebtedness 25

Trust and Investment Funds 32

Analysis of Surplus Revenues 34

Comparative Statement of Appropriations and Expenditures 36

Statement of Cash Receipts and Disbursements:

Revenue Accounts 38

Non-Revenue Accounts 43

General Indebtedness 38

Trust and Investment Funds 43

Schedules:

Summary of Tax Accounts 49

Serial Bonds Outstanding 69

Financial Reports:

Edgewood Cemetery 66

Woodlawn Cemetery 63

Suburban Cemeteries 67

Summary of Cash Receipts:

Tax Collector 53

City Clerk 50

Comparative Statement of Revenues-Anticipated and Actual 38

Board of Education 156
Appointments and Transfers 157
School Calendar 158
Statistics 166
Teachers 162

Board of Examination of Plumbers 135

Board of Health 147
Causes of Death 150
Financial Statement 147
Health Nurse 153
Health Officer 149
Meat Inspector 150
Milk Inspector 152
Parochial Schools Health Report 154

Board of Public Works 127

City Government for 1948-1949 5
City Officers for 1948-1949 8
Standing Committees 6

City Solicitor 139

Fire Commissioners 122

Mayors of Nashua 19

Park Recreation Commissioner 143

Police Commission 120

Police Department 116

Public Library 142

Regular Meetings 20

Resolutions and Ordinances:
Ordinances 107
Resolutions 71

Sealers of Weights and Measures 140

Vital Statistics 21

Ward Officers 17

Woodlawn Cemetery 65

Zoning Board 133

GOOLET PRINTING CO